

YOUR INSPIRATION GUIDE 2025





INTRODUCTION

ENDLESS POSSIBILITIES ON... EVERY BUDGET

Welcome to our 2025 Inspiration Guide with a carefully selected product media collection, designed to meet your needs and to inspire your customers.

A selection of more sustainable products and Recycled Classics as well as timeless bestsellers, over 140 new products and much more. Our 'Create Your Own' service offers a range of products all available with full customisation. From entry-price level products to retail brands – you will find a match for every budget.

Supported by mood scenes, created with our in-house logo tool, GIFs, videos, and mood imagery. These resources are available and ready for you to use in your marketing communications.

The possibilities are endless...



CONTENT

NEW	20
CLOTHING	64
DRINKWARE	122
BAGS	160
NOTEBOOKS	204
PENS & WRITING	228
TECHNOLOGY	256
GIFTS	284
HOME & KITCHEN	304

A person wearing a white lab coat is partially visible on the right side of the image, peering from behind a dark wooden post. The background is a dark, textured wall. A large white triangle is overlaid on the left side of the image, containing the main text.

**Achieved EcoVadis
Platinum for the
second year in a row**

Let's move forward »
to a lower impact



PLATINUM

Top 1%

ecovadis

Sustainability Rating

AUG 2024



GREEN POINTS

With every product in this catalogue, we mention a value in Green Points. These points can be used to navigate the collection and identify the more sustainable options. We have identified 8 different elements that give a transparent overview of the impact of a product. Elements scored are for instance the material, the country of origin or the recyclability of a product. Every product has a Green Passport on our PF Store explaining in detail how we score the products. This makes it easy to compare products and make a choice based on your own sustainability strategy.

Let's move forward »
to a lower impact

SO WHAT ARE THE 8 ELEMENTS?



MATERIAL



RECYCLABILITY



COUNTRY OF ORIGIN



ENVIRONMENTAL CERTIFICATIONS



SOCIAL CERTIFICATIONS



SUSTAINABLE BRANDING



PACKAGING



TRANSPARENT SUPPLY CHAIN



MOVING TOWARDS A FUTURE PROOF PRODUCT MEDIA INDUSTRY

At PF Concept, we are committed to foster ESG + P (Environmental, Social, Governance + Product) principles to future-proof our industry. Our focus is on addressing critical material topics such as climate change, circular economy, and the well-being of our own workforce and workers throughout the value chain.

We do this by focusing on three things:

LEADING BY EXAMPLE, SUPPORTING OUR CUSTOMERS 'RETHINKING PLASTICS 2030' STRATEGY

Leading by example

We are not just setting ambitious goals; we are taking concrete actions. Transparency is key to our approach. We share data openly and collaborate with trusted third parties to validate our progress and ensure accountability. We have partnerships with global initiatives, like UNICEF the Netherlands, and are committed to the sustainable development goals (SDG 8, 12, 13, 14, 15 & 17) of the United Nations.



An aerial photograph of a winding asphalt road through a dense, lush green forest. The road curves from the top center towards the bottom right. The image is framed by large, semi-transparent green geometric shapes: a triangle on the left and a larger shape on the right and bottom. The text is overlaid on the road.

**Let's move
forward»»**
to a lower impact

Supporting our customers

The world is changing, and so are we. We aim to reduce the environmental footprint of our activities across the entire supply chain. We are committed to transparency, sharing data, and partnering with third parties for proof and validation. We support our customers with tools for their sustainable journey.



Rethinking Plastics

The way forward is phasing out all virgin fossil-based plastic by 2030.

Future-proofing our industry requires a critical evaluation of the materials we use in our products and packaging. These materials can contribute to climate change, pollution, and increased waste. We are committed to reducing our environmental impact by using innovative, sustainable materials, designing our products to be more circular, and eliminating all virgin fossil-base plastics from our products and packaging by 2030. We are changing how we design, use and reuse plastics.

Let's move forward to a lower impact >>

Discover how we're committed to lower our impact and support our customers with easy-to-find information on our sustainability pages.

[Discover our sustainability pages](#)

A hand in a teal sleeve reaches down towards a discarded, condensation-covered plastic bottle lying on a sandy beach. The background is a soft-focus sunset over the ocean. Teal geometric shapes frame the scene.

**Let's move
forward»»**

to a lower impact

A young girl with braided hair and a blue headband is smiling and holding a string. In the foreground, there is a chalkboard with some white chalk writing. The background shows a blue wall and some greenery.

Brick by brick

Rethinking plastics with PF Concept in support of UNICEF

Let's move forward »
to a lower impact



PF Concept

Supports

unicef 
for every child

MOOD SCENE GENERATOR

In our market we are used to quoting with product visuals: we show end user logos on product images. Visualising a logo on a mood image takes a lot of “graphic” time, time you can’t afford to miss for daily quotes.

We are very proud to announce that we have found a digital solution for you. Have you already tried our Mood scene generator? With just a single click you can visualise a product with your customers’ logo in a mood image. You can have a bottle placed in a very nice home office environment, or a backpack on a track field. Select the mood scene, download it, and share it with your customers, they will love it!

In this inspirational gifting catalogue we have incorporated imagery created by the Mood scene generator. All of these images are highlighted with the tag **“Mood scene generator image”**. We invite you to use the mood scene generator to create inspirational mood imagery with just a click.

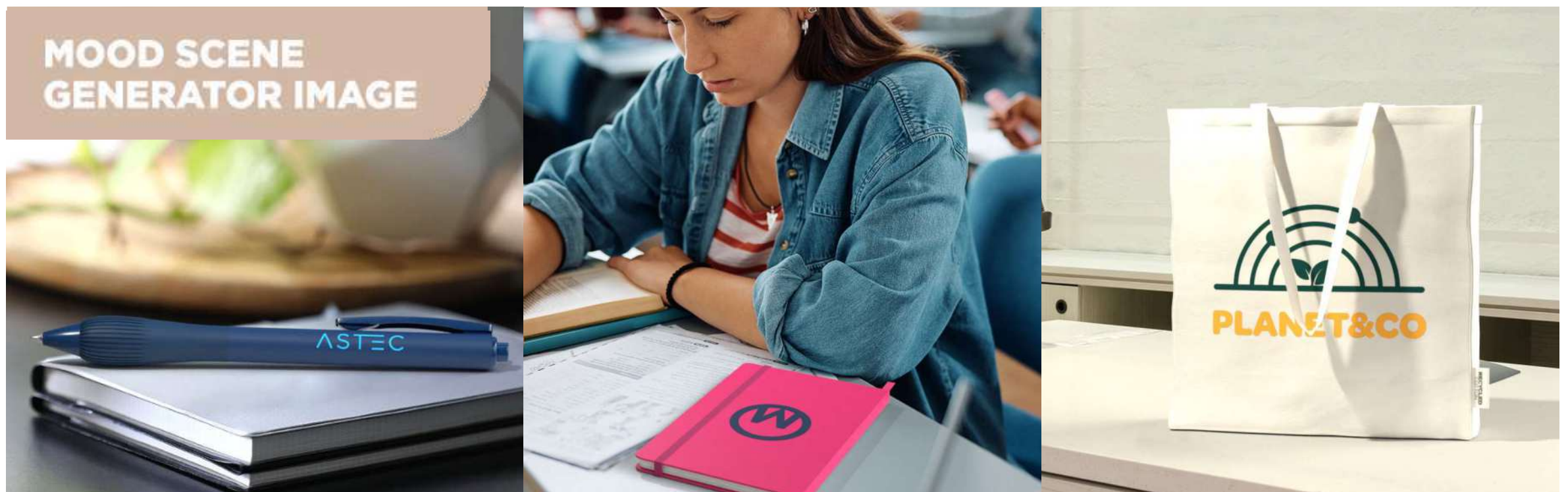



CREATE YOUR OWN

A WORLD OF POSSIBILITIES.

With Create Your Own, just about anything is possible. Looking to create your own custom-made product with custom materials, products in your company's PMS colour, special accessories or a unique printing – Create Your Own makes it possible. And only in a few simple steps. As the leading procurement specialist for the largest range of product media, we offer competitive prices, short delivery times, low minimal quantities and full compliance. With our Create Your Own collection you can create your own custom-made products in a few simple steps.

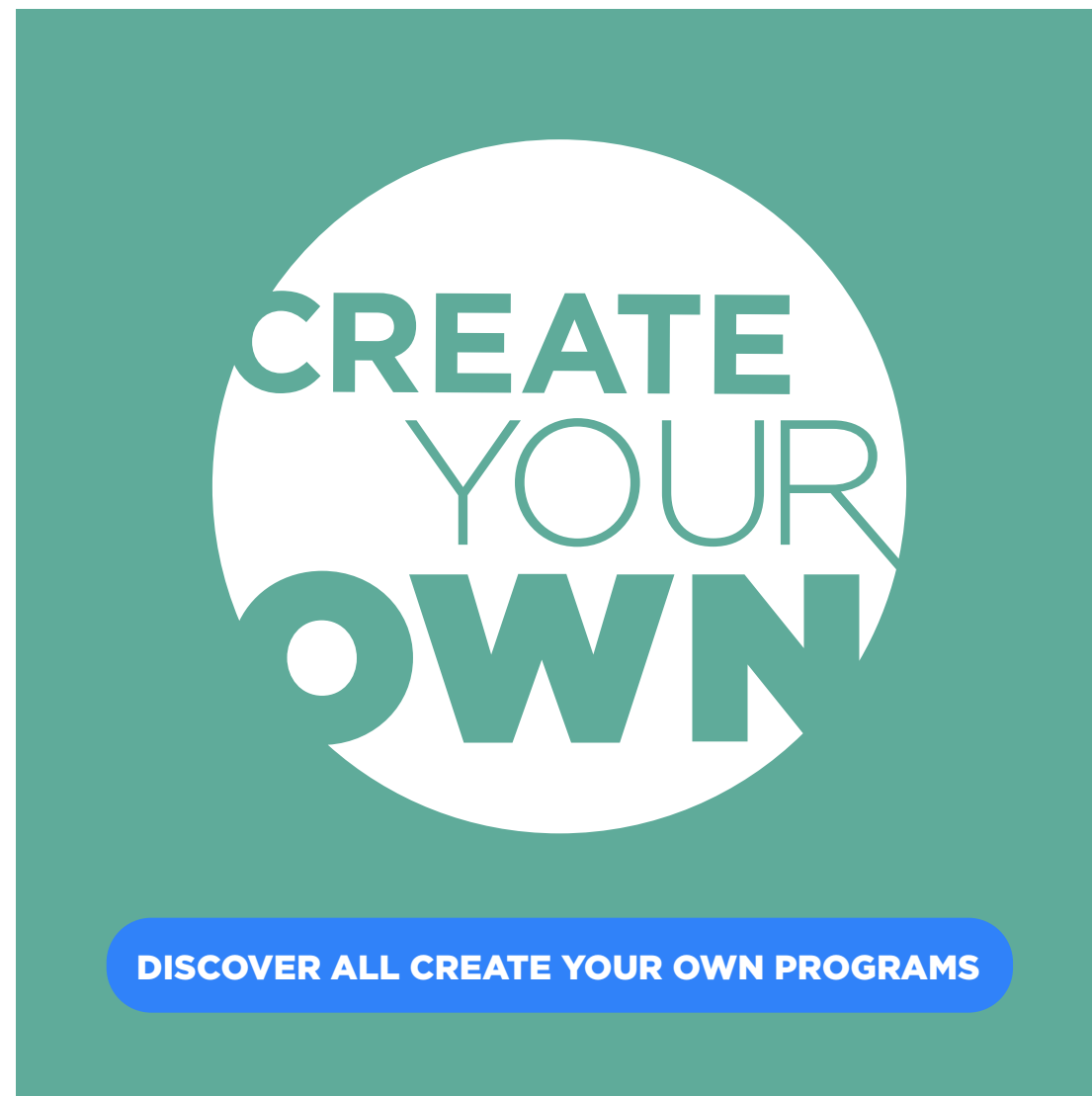

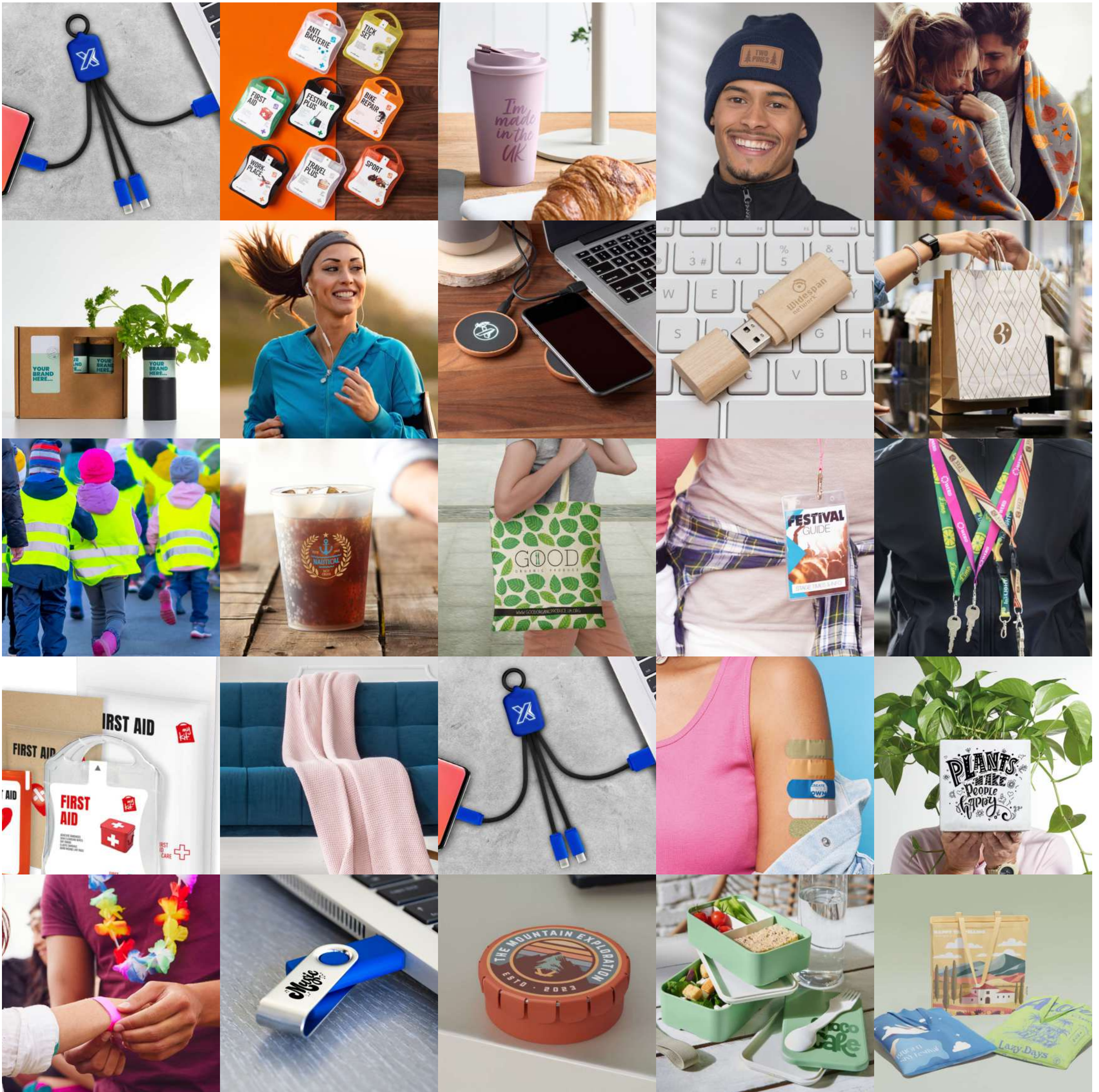

NEW





CLOTHING

DRINKWARE

BAGS

PENS & WRITING

NOTEBOOKS & DESK ESSENTIALS

TECHNOLOGY

HOME & KITCHEN

GIFTS

SPORTS ONLY®



R0430 S-3XL ♂ R0431 S-2XL ♀ K0430 4-12 ♂ | ESTORIL
SHORT SLEEVE T-SHIRT | Recycled Polyester | 0.408 kg CO₂e



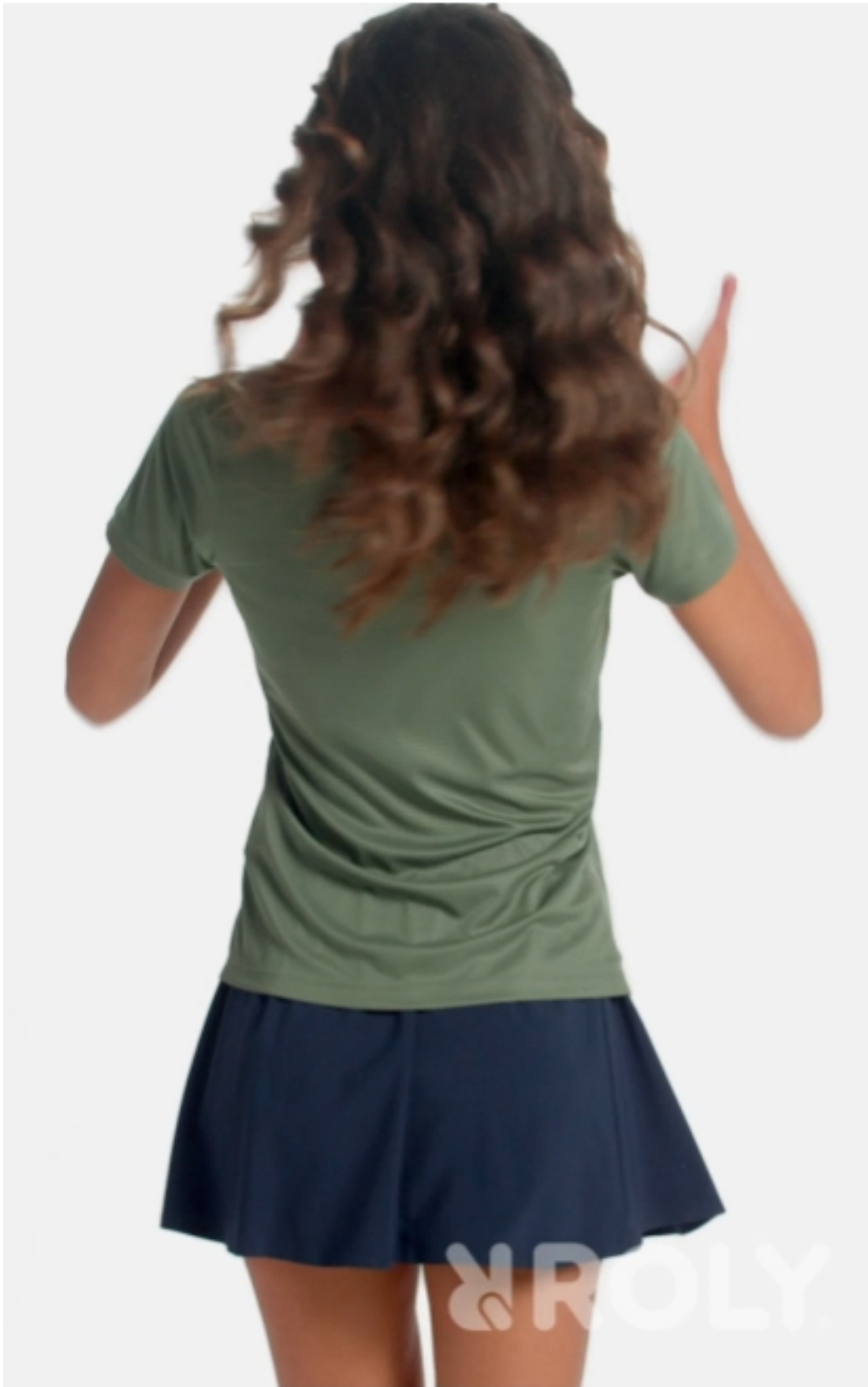

ROLY.



R0400 S-3XL ♂ R0401 S-2XL ♀ | TORMO SHORT SLEEVE POLO | Recycled
 Polyester | 0.408 kg CO₂e
 ●●●●●●●●



R0432 XS-3XL ♂ K0432 4-12 ♂ | ESTORIL LONG SLEEVE T-SHIRT | Recycled
 Polyester | 0.408 kg CO₂e
 ●●●●●●●●

adidas ONLY[®]



R1031 S-3XL ♂ R1033 2XL-XL ♀ | ESTAMBUL
LONG SLEEVE HALF ZIP SWEATSHIRT | Recycled
Polyester - Elastane | 1.251 kg CO₂
●●●●●●●●



ELEVATE



ELEVATE



37543 2XS-3XL ♂ | JET AWARE™ RECYCLED CREWNECK SWEATER | Organic cotton - Recycled cotton | 3.362 kg CO₂e
●●○



37546 2XS-3XL ♂ | TIN AWARE™ RECYCLED QUARTER ZIP SWEATER | Organic cotton - Recycled cotton | 3.407 kg CO₂e
●●○



AMERICA

PADDED
PARKA JACKET



ADOLLY®



R5072 S-3XL ♂ R5073 S-3XL ♀ K5072 4-12 Ø | AMERICA
PADDED PARKA JACKET | Recycled Polyester | 3.177 kg CO₂e
●●●●●●●●



100835 | BERGEN 800 ML RECYCLED PLASTIC WATER BOTTLE | RCS certified recycled PET plastic | Ø 7.5 x 27 cm | 0.260 kg CO₂e
 ●●●●●●



100824 | DYLAN 650 ML TRITAN WATER BOTTLE WITH FLIP SPOUT
 LID | Tritan | Ø 6.7 x 24.5 cm | 1.000 kg CO₂e
 ●●●●●●



100819 | THOR 500 ML RCS CERTIFIED RECYCLED STAINLESS STEEL WATER BOTTLE | RCS certified recycled stainless steel | Ø 4.8 x 7.2 x 20 x 7.2 cm | 1.340 kg CO₂e
 ●●●●●●●●●●



100840 | ODESSY 600 ML RCS CERTIFIED RECYCLED STAINLESS STEEL INSULATED BOTTLE WITH 300 ML CUP | Recycled stainless steel | 7.9 x 26.4 cm | 2.520 kg CO₂e
 ●○

 12
GREEN
POINTS

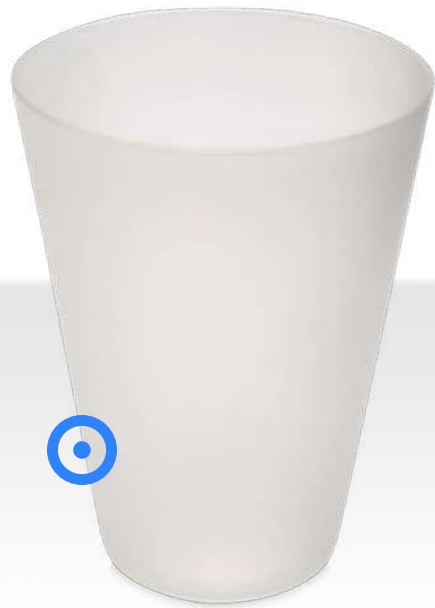

100854 | GLASTONBURY 300 ML REUSABLE PLASTIC CUP | PP Plastic | Ø 7 x 10 x 10 x 7 cm | 0.080 kg CO₂
OO

 30
GREEN
POINTS



100844 | BARI 240 ML CERAMIC MUG | Ceramic | 8 x 7 cm | 1.030 kg CO₂
●●●●●●

 30
GREEN
POINTS



100845 | BARI 240 ML CERAMIC SUBLIMATION MUG | Ceramic | 8 x 7 cm | 1.030 kg CO₂
O

 24
GREEN
POINTS



100847 | BILLIE 300 ML CERAMIC MUG WITH CORK DETAILS AND MATT
FINISH | Ceramic | 11.9 x 10.3 cm | 1.160 kg CO₂
●●●●

 24
GREEN
POINTS



100846 | BILLIE 300 ML CERAMIC SUBLIMATION MUG WITH CORK
DETAILS | Ceramic | 11.9 x 10.3 cm | 1.170 kg CO₂
○

 20
GREEN
POINTS



100900 | CALI 370 ML CERAMIC MUG WITH MATT FINISH | Ceramic | Ø 9.5 x 9.1 cm | 0.600 kg CO₂
●●●

 30
GREEN
POINTS



100855 | DOLCE 300 ML CERAMIC MUG WITH MATT FINISH | Ceramic | 8 x 9 cm | 1.320 kg CO₂
○●●●●

 30
GREEN
POINTS



100843 | LAGUNA 330 ML CERAMIC MUG | Ceramic | 8 x 9.5 cm | 1.340 kg CO₂
●●●●●



100852 | HUDSON 180 ML RECYCLED PLASTIC DOUBLE-WALL TUMBLER | Recycled
Plastic | 7.5 x 8.2 cm | 0.050 kg CO₂e
●●●●●



100849 | CAMDEN 350 ML RCS CERTIFIED STAINLESS STEEL TUMBLER | RCS certified recycled
stainless steel | 7.9 x 14.9 cm | 1.150 kg CO₂e
●○○

Ocean bottle



100856 | OCEAN BOTTLE 750 ML VACUUM INSULATED WATER BOTTLE | Recycled stainless steel - PET Plastic - Recycled PET Plastic - Silicone Plastic | 8.7 x 21.8 cm | 2.430 kg CO₂e
●○○

Ocean bottle



100857 | OCEAN BOTTLE LITE 620 ML WATER BOTTLE | Recycled stainless steel | 6.8 x 21.7 cm | 1.260 kg CO₂e
●○○



130086 | TREND PLUS 15" GRS RECYCLED LAPTOP BACKPACK 20L | GRS certified recycled polyester | 30 x 16 x 45 cm | 1.160 kg CO₂.



67
GREEN POINTS



130084 | LIBRA 15" GRS RECYCLED LAPTOP BACKPACK 15L | GRS certified recycled polyester | 33.5 x 10 x 45 cm | 1.680 kg CO₂e
●○

67
GREEN POINTS



130088 | RHINE 15" GRS RECYCLED ROLLTOP BACKPACK 18L | GRS certified recycled nylon | 30.5 x 12 x 46 cm | 4.970 kg CO₂e
●

4
GREEN POINTS



120758 | THULE ACHIEVER 16" LAPTOP BACKPACK | Nylon - Polyester | 45 x 28 x 25 cm | 5.810 kg CO₂e
●

25
GREEN POINTS



120759 | THULE LUMION 16" RECYCLED LAPTOP BACKPACK | Recycled Polyester | 46 x 30 x 15 cm | 1.960 kg CO₂e
●



1PL076 | MARI 15"-16" SUBLIMATION LAPTOP SLEEVE | Neoprene | 40 x 28 x 20 cm | 0.180 kg CO₂e

1PL077 | MILA 17" SUBLIMATION LAPTOP SLEEVE | Neoprene | 42 x 30 x 20 cm | 0.320 kg CO₂e

CREATE
YOUR
OWN



130085 | LIBRA 2-IN-1 GRS RECYCLED LAPTOP CASE 3L | GRS certified recycled polyester | 39 x 25 x 28 cm | 0.920 kg CO₂e



130079 | PANAMA GRS RECYCLED BEACH COOLER TOTE BAG WITH CORD HANDLES | GRS certified
 recycled polyester | 55 x 15 x 39 cm | 1.010 kg CO₂e
 ● ○ ● ● ● ●



130082 | SPECTRUM 6-CAN RECYCLED NON-WOVEN COOLER BAG 4L | GRS certified
 recycled polyester | 20 x 13 x 16 cm | 0.120 kg CO₂e
 ● ● ● ● ● ●





130080 | EVERGREEN GRS RECYCLED NON-WOVEN DRAWSTRING BAG 5L | GRS certified recycled polyester | 33 x 44 cm | 0.110 kg CO₂
●○●●●●●●



1PL072 | CAL SUBLIMATION DRAWSTRING BAG | Polyester | 40 x 34 cm | 0.220 kg CO₂
○



1PL073 | CLIF SUBLIMATION RPET DRAWSTRING BAG | Recycled PET Polyester | 40 x 34 cm | 0.070 kg CO₂
○





130081 | LIBERTY GRS RECYCLED NON-WOVEN BOTTOM BOARD TOTE BAG 29L | GRS certified recycled polyester | 33 x 25.4 x 36 cm | 0.270 kg CO₂e
●●●●●●●●

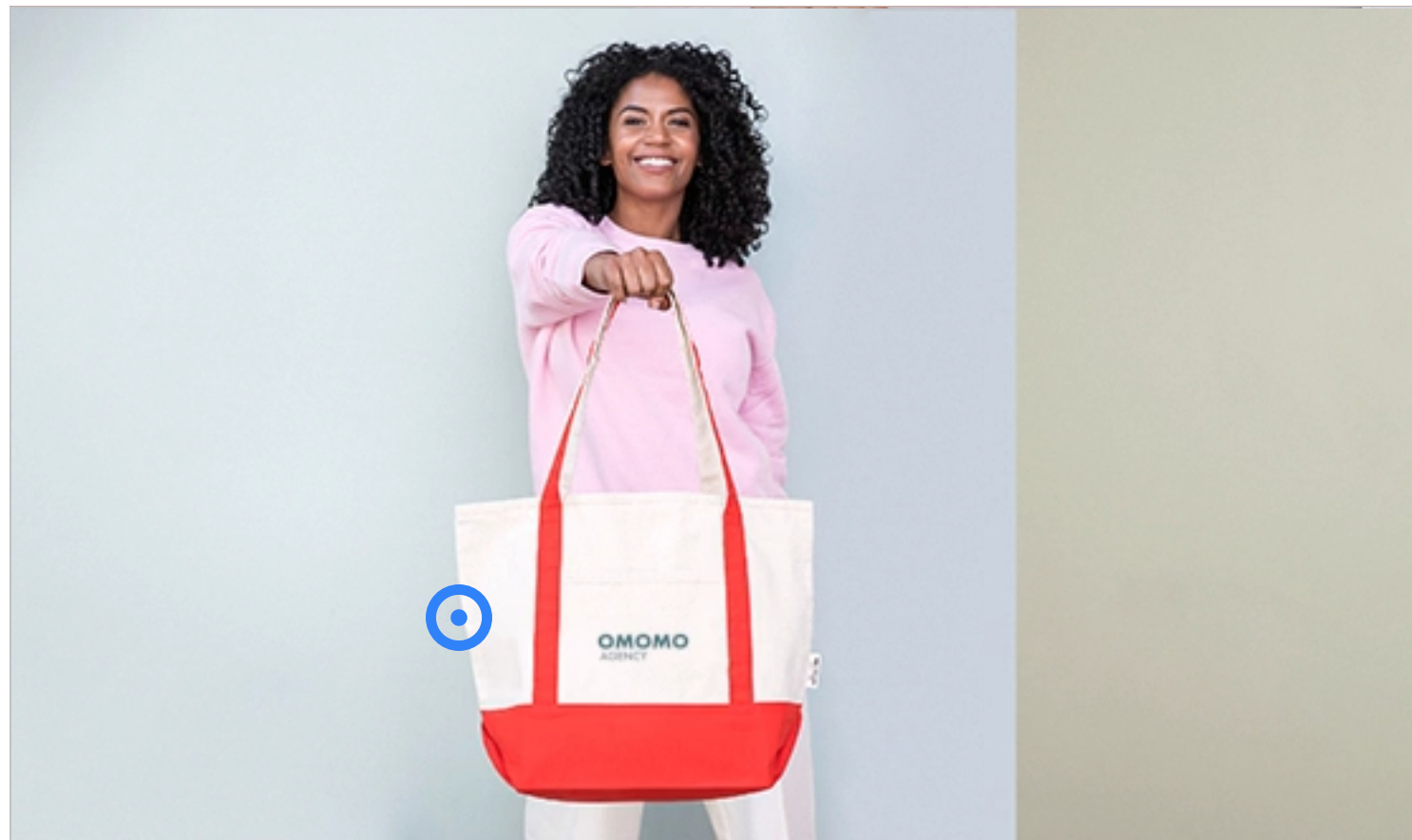

120749 | SAM 320 G/M² GRS RECYCLED COTTON TOTE BAG | GRS certified recycled cotton | 34 x 48 x 18 cm | 1.710 kg CO₂e
●●●●



130075 | FELTA GRS RECYCLED FELT GUSSET TOTE BAG 20L | GRS certified recycled polyester | 45 x 14 x 33 cm | 0.070 kg CO₂e
●



130083 | JUMBO GRS RECYCLED NON-WOVEN EXTRA LARGE TOTE BAG 65L | GRS certified recycled polyester | 52 x 38 x 35 cm | 0.400 kg CO₂e
●○



120744 | FLORIDA 270 G/M² GRS RECYCLED BEACH TOTE BAG 18L | GRS certified recycled cotton | 40 x 39 x 15 cm | 1.780 kg CO₂e
●●●●○

CREATE
YOUR
OWN



41
GREEN
POINTS

1PL069 | ARI SUBLIMATION RPET TRAVEL BAG - SMALL | Recycled PET Polyester | 23 x 12 cm | 0.070 kg CO₂e



41
GREEN
POINTS

1PL070 | ARLO SUBLIMATION RPET TRAVEL BAG - MEDIUM | Recycled PET Polyester | 23 x 18 cm | 0.090 kg CO₂e



41
GREEN
POINTS

1PL071 | AYLA SUBLIMATION RPET TRAVEL BAG - LARGE | Recycled PET Polyester | 30 x 20 cm | 0.100 kg CO₂e

22
GREEN
POINTS



124432 | DOMBAY WATERPROOF PHONE POUCH SIZE L | PVC Plastic | 27 x 11 cm | 0.130 kg CO₂e

22
GREEN
POINTS



124431 | DOMBAY WATERPROOF PHONE POUCH SIZE XL | PVC Plastic | 28 x 17 cm | 0.130 kg CO₂e



130078 | ROSS GRS RECYCLED PHONE POUCH | GRS certified recycled polyester | 10 x 4.5 x 19 cm | 0.230 kg CO₂e
●●●



130076 | FELTA GRS RECYCLED POUCH FOR GLASSES | GRS certified recycled polyester | 18 x 9 cm | 0.040 kg CO₂e
●



130077 | FELTA GRS RECYCLED DUFFEL BAG 35L | GRS certified recycled polyester | 50 x 25 x 30 cm | 1.310 kg CO₂e
●



130089 | RHINE GRS RECYCLED EXPANDABLE DUFFEL BAG 35L | GRS certified recycled nylon | 50 x 24 x 30 cm | 6.830 kg CO₂e
●



130087 | ROVER PRO 20" GRS RECYCLED CABIN TROLLEY 40L | GRS certified recycled ABS | 35 x 23 x 57 cm | 8.250 kg CO₂e
●○



120756 | Recycled Polyester | 7.5 x 10 cm | 0.122 kg CO₂e
●●●

THE FINEST QUALITY
THE
Herschel
SUPPLY CO. BRAND
TRADE MARK

Learn more >>



120755 | HERSCHEL CLASSIC™ RECYCLED TOTE BAG 19L | Recycled Polyester | 48 x 34 x 14 cm | 1237.000 kg CO₂e
●●



120753 | HERSCHEL CITY RECYCLED BACKPACK 16L | Recycled Polyester | 37 x 32.5 x 15 cm | 1367.000 kg CO₂e



120754 | HERSCHEL CLASSIC™ RECYCLED GYM BAG 27L | Recycled Polyester | 51 x 26 x 26 cm | 1508.000 kg CO₂e





107972 | 107973 | NASH RECYCLED PLASTIC BALLPOINT PEN (BLACK INK) | Recycled ABS
Plastic | Ø 1.3 x 13.9 cm | 0.030 kg CO₂
●●●●●●●●●●

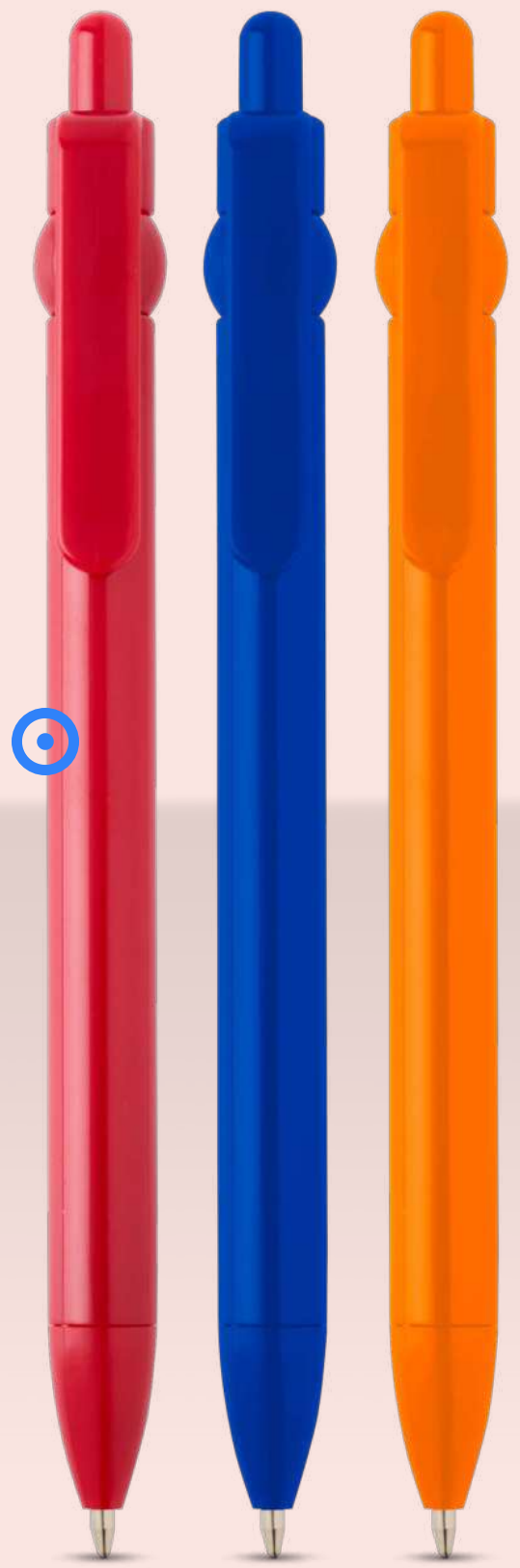

107964 | FIDGET RECYCLED PLASTIC BALLPOINT PEN (BLACK INK) | Recycled ABS Plastic | Ø1.5 x 14.5 cm | 0.020 kg CO₂e
●○●●●●●●



107965 | X107966 | UNICA RECYCLED PLASTIC BALLPOINT PEN (BLUE INK) | Recycled ABS Plastic | Ø1 x 13.8 cm | 0.020 kg CO₂e
●○●●●●●●

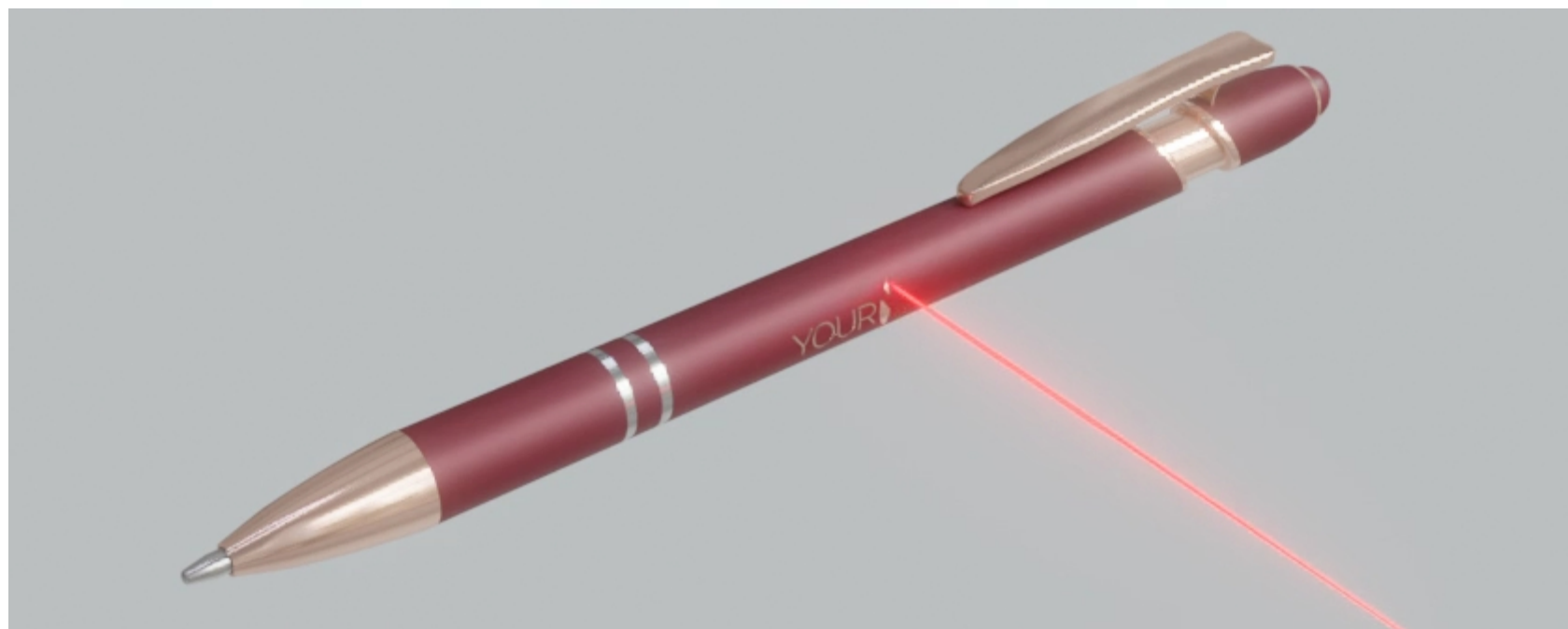

107974 | 106246 | **NANNA BALLPOINT PEN WITH ROSE GOLD FINISH (BLUE INK)** | Recycled Aluminium | Ø1 x 14.4 cm | 0.080 kg CO₂e

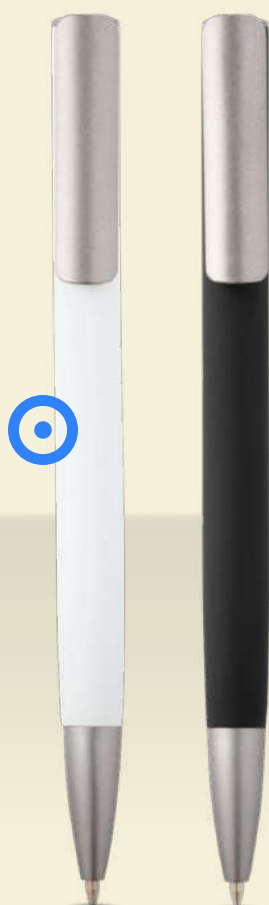

107971 | 106129 | **ZIGURR ALUMINIUM BALLPOINT PEN (BLUE INK)** | Recycled Aluminium | Ø1.1 x 14 cm | 0.090 kg CO₂e



107975 | 106247 | **KISH BALLPOINT PEN WITH SILVER FINISH (BLUE INK)** | Recycled Aluminium | Ø1 x 14.4 cm | 0.080 kg CO₂e



44
GREEN
POINTS



107976 | OBLYS BAMBOO BALLPOINT PEN AND MECHANICAL PENCIL SET (BLACK INK) | FSC certified bamboo | Ø 1.1 x 14.1 cm | 0.050 kg CO₂e

44
GREEN
POINTS

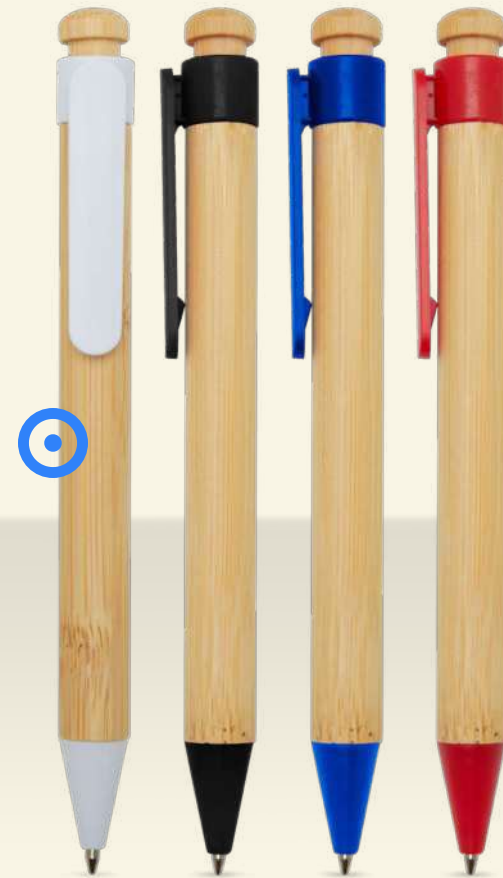

106026 | RATTAN BAMBOO AND RECYCLED PLASTIC BALLPOINT PEN (BLACK INK) | FSC certified bamboo | 14 x 1.2 cm | 0.020 kg CO₂e

18
GREEN
POINTS

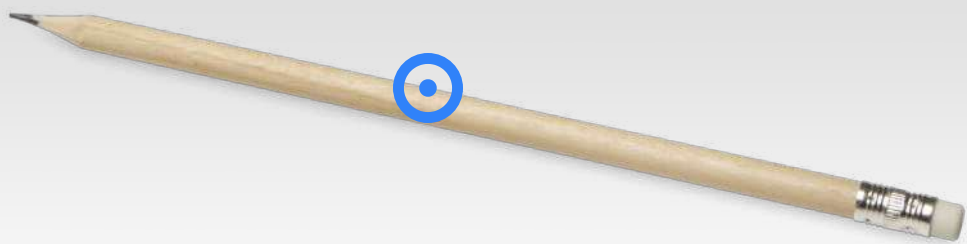

107990 | GRAFFO PENCIL WITH ERASER | Wood | Ø 7 x 19 cm | 0.010 kg CO₂e

12
GREEN
POINTS



107987 | VELVI PENCIL SHARPENER WITH ERASER | ABS Plastic | 6.2 x 3.3 x 1.6 cm | 0.100 kg CO₂e

56 GREEN POINTS

MADE IN EUROPE

210230 | DESK-MATE® A5 HARD COVER UNDATED DIARY | Paper | 21 x 14.8 x 0.85 cm | 0.520 kg CO₂

○●

56 GREEN POINTS

MADE IN EUROPE

210231 | DESK-MATE® A5 HARD COVER JOURNAL | Paper | 21 x 14.8 x 0.85 cm | 0.520 kg CO₂

○●

33 GREEN POINTS

106013 | TEAK A5 RECYCLED HARD COVER NOTEBOOK WITH LINED PAGES | Recycled paper | 21.2 x 14.6 cm | 0.480 kg CO₂

●○●●●●



44 GREEN POINTS

107962 | SPECTRUM PLUS A5 HARD COVER NOTEBOOK | FSC certified paper | 21 x 14.5 cm | 0.720 kg CO₂

●●○●●●●●●●●

44 GREEN POINTS

107963 | SPECTRUM PLUS A6 HARD COVER NOTEBOOK | FSC certified paper | 14 x 8.9 cm | 0.290 kg CO₂

●●○●●●●●●●●

44
GREEN
POINTS



106022 | REED A6 RECYCLED HARD COVER NOTEBOOK WITH PLAIN PAGES | FSC certified paper | 14 x 8.9 cm | 0.170 kg CO₂e
●●●●●

33
GREEN
POINTS



107366 | HOLM A5 STONE PAPER HARD COVER NOTEBOOK WITH LINED PAGES | Stone paper | 21 x 14.5 cm | 0.600 kg CO₂e
●●

54
GREEN
POINTS



107901 | THALAASA A5 OCEAN-BOUND HARD COVER NOTEBOOK WITH BALLPOINT PEN (BLACK INK) | FSC certified paper | 21 x 14.5 cm | 0.390 kg CO₂e
●●●

54
GREEN
POINTS



107902 | THALAASA A6 HARD COVER OCEAN-BOUND NOTEBOOK WITH BALLPOINT PEN (BLACK INK) | FSC certified paper | 14.8 x 10.5 cm | 0.150 kg CO₂e
●●●

54
GREEN
POINTS



107969 | NEXUS A5 HARD COVER NOTEBOOK WITH PEN AND PENCIL COMBO (BLACK INK) | FSC certified paper | 21 x 14.5 cm | 0.770 kg CO₂e
●●●●

44
GREEN
POINTS



MARKS  AN

107920 | ALEJANDRA A5 RECYCLED BONDED LEATHER HARD COVER NOTEBOOK | FSC certified paper | 21.5 x 15.3 cm | 0.680 kg CO₂e
●●



44
GREEN POINTS



107988 | FLIPPER STICKY NOTEPAD WITH BALLPOINT PEN (BLACK INK) | FSC certified
paper | Ø 0.9 x 13.9 cm | 0.140 kg CO₂
○

56
GREEN POINTS

MADE IN EUROPE



210202 | STICKY-MATE® SOFT COVER HEART-SHAPED STICKY NOTES | Paper | 7.5 x 7.5 x 0.6 cm | 0.036 kg CO₂
○

56
GREEN POINTS

MADE IN EUROPE



210205 | STICKY-MATE® SOFT COVER SPEECH BUBBLE SHAPED STICKY NOTES | FSC certified
paper | 7.5 x 7.5 x 0.6 cm | 0.026 kg CO₂
○

62
GREEN POINTS

MADE IN EUROPE



21297 | STICKY-MATE® RECYCLED STICKY NOTES WITH PRINTED PLANNER | Recycled
paper | 20 x 7.5 x 0.25 cm | 0.048 kg CO₂
○

14
GREEN
POINTS



107995 | TAVULA BAMBOO CLIPBOARD | FSC certified bamboo | 31.2 x 22.4 x 0.4 cm | 0.370 kg CO₂e

18
GREEN
POINTS

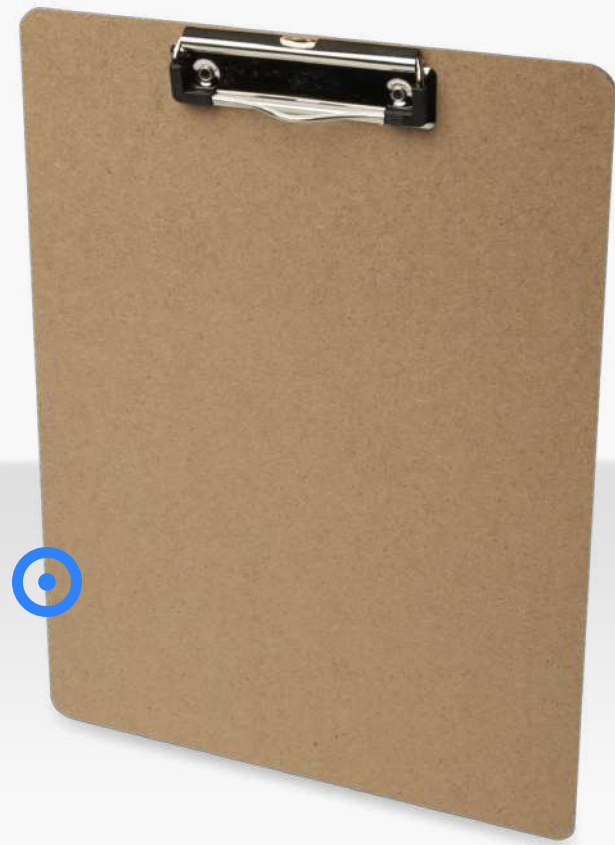

107999 | PLATU MDF CLIPBOARD | MDF | 32 x 23 x 0.24 cm | 0.450 kg CO₂e

50
GREEN
POINTS



107968 | NOMUMI A5 PORTFOLIO | Recycled PET Plastic | 22.5 x 18 cm | 1.210 kg CO₂e

54
GREEN
POINTS



104603 | BUBUP BAMBOO 2-ANGLED TABLET AND PHONE STAND | FSC certified bamboo | 13 x 8 x 1.7 cm | 4.600 kg CO₂e

54
GREEN
POINTS



104605 | CEIBO DETACHABLE BAMBOO PHONE STAND | FSC certified bamboo | 14 x 8 x 0.7 cm | 4.600 kg CO₂e

54
GREEN
POINTS

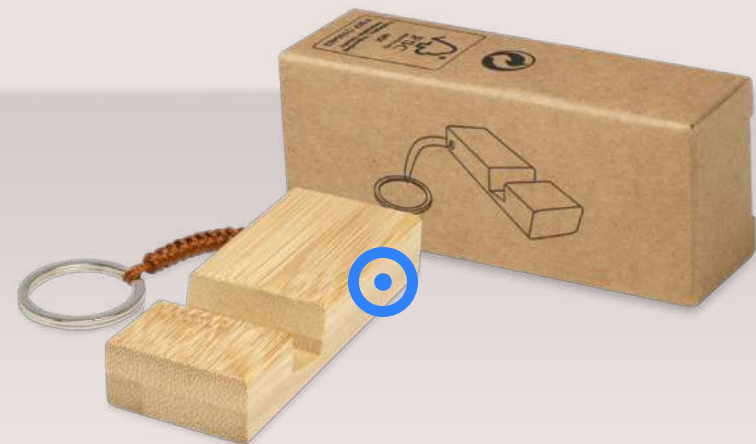

104606 | BOSONA BAMBOO PHONE HOLDER WITH KEYCHAIN | FSC certified bamboo | 8 x 2 x 1.5 cm | 4.600 kg CO₂e

58
GREEN
POINTS



104607 | BUNA RECYCLED PLASTIC FOLDABLE TABLET AND PHONE STAND | Recycled ABS Plastic | 13.4 x 4 cm | 4.600 kg CO₂e

54
GREEN
POINTS



104604 | EBLA BAMBOO PHONE STAND | FSC certified bamboo | 8 x 6 x 2 cm | 4.600 kg CO₂e

M O O
 O O O
 O O O
 MOLESKINE



107954 | MOLESKINE LARGE ART WATER COLOUR ALBUM | FSC certified paper | 13 x 21 cm | 0.460 kg CO₂e



107955 | MOLESKINE A4 ART SKETCHBOOK | FSC certified paper | 29 x 21 cm | 1.190 kg CO₂e



107956 | MOLESKINE LARGE ART SKETCHBOOK | FSC certified paper | 13 x 21 cm | 0.520 kg CO₂

THE LEGENDARY NOTEBOOK

The Moleskine notebook is the heir and successor to the legendary notebook used by artists and thinkers over the past two centuries: among them Vincent Van Gogh, Pablo Picasso, Ernest Hemingway and Bruce Chatwin.

Today, it is celebrated in pop culture as a contemporary icon, an inviting blank space where your own words and sketches join you to an ever-evolving relay of creativity.

Learn more >>



107957 | MOLESKINE MEDIUM ART SKETCHBOOK | FSC certified paper | 18 x 11.5 cm | 0.390 kg CO₂

43 GREEN POINTS

RECYCLED CLASSICS

124435 | TROOP 4-IN-1 RECYCLED PLASTIC CHARGING CABLE | Recycled ABS Plastic | 14 x 3 cm | 4.640 kg CO₂e

○

43 GREEN POINTS

124427 | CITALA 5-IN-1 RECYCLED PLASTIC 30 CM DATA SYNC AND 27W FAST CHARGE CABLE | Recycled ABS Plastic | Ø 0.8 x 30 cm | 4.610 kg CO₂e

●○

60 GREEN POINTS

124430 | CITALA 5-IN-1 RECYCLED PLASTIC 90 CM RETRACTABLE DATA SYNC AND 40W FAST CHARGE CABLE | Recycled ABS Plastic | Ø 5.4 x 90 x 1.3 cm | 4.640 kg CO₂e

○●

43 GREEN POINTS

124428 | CITALA 5-IN-1 RECYCLED PLASTIC 150 CM DATA SYNC AND 27W FAST CHARGE CABLE | Recycled ABS Plastic | Ø 0.8 x 150 cm | 2.533 kg CO₂e

●○

54 GREEN POINTS

124421 | CHECHIA 5-IN-1 RECYCLED PLASTIC 30 CM DATA SYNC AND 27W FAST CHARGE CABLE WITH BAMBOO DETAILS | FSC certified bamboo | Ø 0.9 x 30 cm | 4.610 kg CO₂e

●○

54
GREEN
POINTS

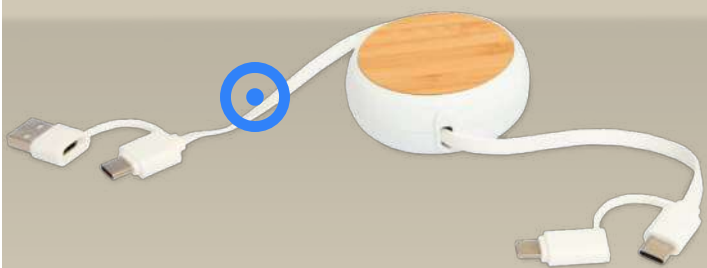

124419 | CHECHIA 5-IN-1 RECYCLED PLASTIC 100 CM RETRACTABLE DATA SYNC AND 45W FAST CHARGE CABLE WITH BAMBOO
DETAILS | FSC certified bamboo | Ø 6.1 x 100 x 2.2 cm | 4.650 kg CO₂e
●○

54
GREEN
POINTS



124422 | CHECHIA 5-IN-1 RECYCLED PLASTIC 150 CM DATA SYNC AND 27W FAST CHARGE CABLE WITH BAMBOO DETAILS | FSC certified bamboo | Ø 0.9 x 150 cm | 4.620 kg CO₂e
●○

43
GREEN
POINTS

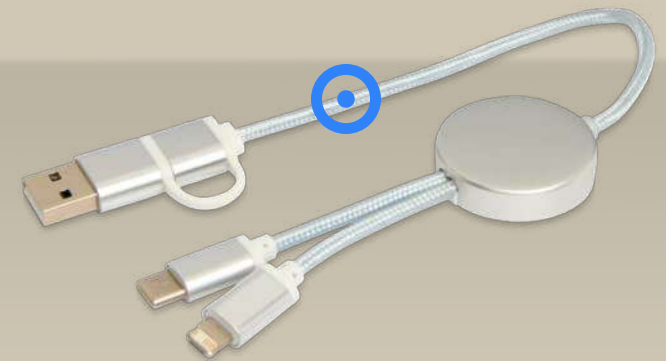

124424 | ALASIA 5-IN-1 RECYCLED ALUMINIUM AND PLASTIC 30 CM DATA SYNC AND 27W FAST CHARGE CABLE | Recycled Aluminium | Ø 0.8 x 30 cm | 4.630 kg CO₂e
●●○●

60
GREEN
POINTS



124420 | ALASIA 5-IN-1 100 CM RECYCLED PLASTIC AND ALUMINIUM RETRACTABLE DATA SYNC AND 45W FAST CHARGE CABLE | Recycled Aluminium | Ø 0.8 x 150 cm | 4.690 kg CO₂e
●○●●

43
GREEN
POINTS

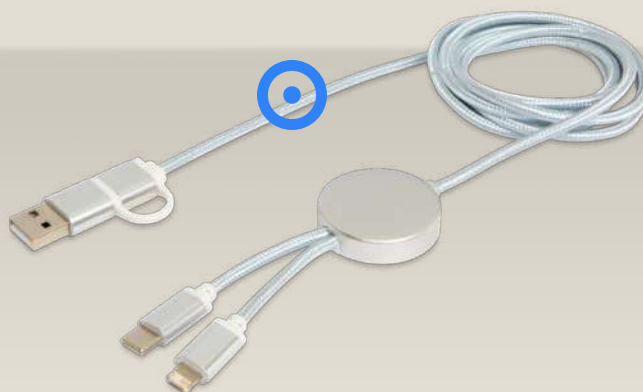

124425 | ALASIA 5-IN-1 RECYCLED ALUMINIUM AND PLASTIC 150 CM DATA SYNC AND 27W FAST CHARGE CABLE | Recycled Aluminium | Ø 0.8 x 150 cm | 4.660 kg CO₂e
●○●●

58
GREEN
POINTS



124434 | FREAL 15W RECYCLED PLASTIC WIRELESS CHARGING PAD | Recycled ABS Plastic | Ø 6.95 x 0.9 cm | 4.630 kg CO₂e
●○



43

GREEN POINTS



124437 | DOFIDA WIRED TYPE-C EARBUDS WITH RECYCLED PLASTIC STORAGE BOX | Recycled ABS
Plastic | 7.1 x 7.2 x 1.9 cm | 4.660 kg CO₂e



43

GREEN POINTS



124439 | REBEL EARBUDS WITH RECYCLED PLASTIC STORAGE BOX | Recycled ABS
Plastic | 5.8 x 5.4 x 1.8 cm | 4.640 kg CO₂e





43

GREEN POINTS



124438 | BAEKDU WIRED TYPE-C HEADSET WITH RECYCLED PLASTIC STORAGE BOX | Recycled ABS
Plastic | 7.2 x 7.1 x 1.9 cm | 4.660 kg CO₂e



60

GREEN POINTS



124436 | DIYA 3W WIRELESS RECYCLED PLASTIC SPEAKER | Recycled ABS
Plastic | 8.2 x 6.4 x 7.2 cm | 5.070 kg CO₂e



24
GREEN
POINTS



113331 | HUGGY FLEECE PLAID BLANKET WITH CARRY POUCH
220X250 CM | Polar fleece | 250 x 220 cm | 10.350 kg CO₂
●●●●○

40
GREEN
POINTS



104612 | JUMBLE WOODEN TOPPLING TOWER GAME | FSC certified
pine wood | 24 x 13 cm | 0.490 kg CO₂
○

20
GREEN
POINTS



1PL065 | LUNE EYE MASK | Microfibre | 215 x 90 cm | 0.110 kg CO₂
○

24
GREEN
POINTS



1PL066 | LUNA EYE MASK WITH LAVENDER
FILLING | Microfibre | 230 x 100 cm | 0.290 kg CO₂
○

12
GREEN
POINTS



126314 | ELENA LIP BALM | ABS Plastic | 3.8 x 3.8 x 3.8 cm | 0.130 kg CO₂
●○○

12
GREEN
POINTS



126315 | ESTELLE LIP BALM | Aluminium | 4.1 x 1.7 cm | 0.220 kg CO₂e
●○○○

12
GREEN
POINTS



126316 | ERO LIP BALM | ABS Plastic | 4.8 x 1.6 cm | 0.110 kg CO₂e
●○○

18
GREEN
POINTS



126317 | ESME LIP BALM | Bamboo | 4.3 x 4.3 x 4.3 cm | 0.090 kg CO₂e
●

12
GREEN
POINTS



126318 | ESTER LIP BALM | ABS Plastic | 3.5 x 3.5 x 3.5 cm | 0.110 kg CO₂e
●●●

CREATE YOUR OWN



20
GREEN POINTS

1PL067 | LYLE 330 ML SUBLIMATION CAN HOLDER | Neoprene | 6 x 10.5 cm | 0.060 kg CO₂e

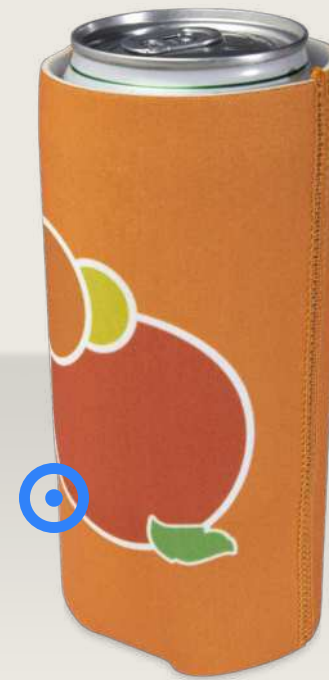

20
GREEN POINTS

1PL068 | ADIA 500 ML SUBLIMATION CAN HOLDER | Neoprene | 6 x 14.5 cm | 0.090 kg CO₂e



36
GREEN POINTS



104593 | RONAN BAMBOO TROLLEY KEYCHAIN | FSC certified bamboo | 6.5 x 2.3 x 2.23 cm | 0.010 kg CO₂e



8
GREEN POINTS



104592 | RORY KEYRING WITH TROLLEY COIN | Zinc alloy | 6 x 2.3 x 2.23 cm | 0.050 kg CO₂e



44
GREEN POINTS



104594 | RHEA SHOPPING CART KEYRING | Recycled Aluminium | 2.3 x 6.5 x 1 cm | 0.030 kg CO₂e



53
GREEN
POINTS



127046 | GAZEGUARD ANTI BLUE LIGHT GLASSES | Recycled PC | 13.9 x 14.5 x 4.8 cm | 0.430 kg CO₂e

49
GREEN
POINTS



127047 | WARD SPORT SUNGLASSES | Recycled PC | 12.2 x 14.9 x 5.9 cm | 0.590 kg CO₂e

CREATE
YOUR
OWN



20
GREEN
POINTS

1PL078 | SUBLIMATION FITNESS BAND -
LIGHT | Polyester | 6 x 7 cm | 0.220 kg CO₂e



20
GREEN
POINTS

1PL079 | SUBLIMATION FITNESS BAND -
MEDIUM | Polyester | 72 x 6 cm | 0.260 kg CO₂e



20
GREEN
POINTS

1PL080 | SUBLIMATION FITNESS BAND -
STRONG | Polyester | 66 x 6 cm | 0.310 kg CO₂e



CLOTHING



T-SHIRTS

SHIRTS

SPORTS COLLECTION

POLOS

SWEATERS

HOODIES

FLEECE JACKETS

SOFTSHELL JACKETS

INSULATED JACKETS

LIGHTWEIGHT JACKETS

BODYWARMERS

CAPS

BEANIES

PROLY

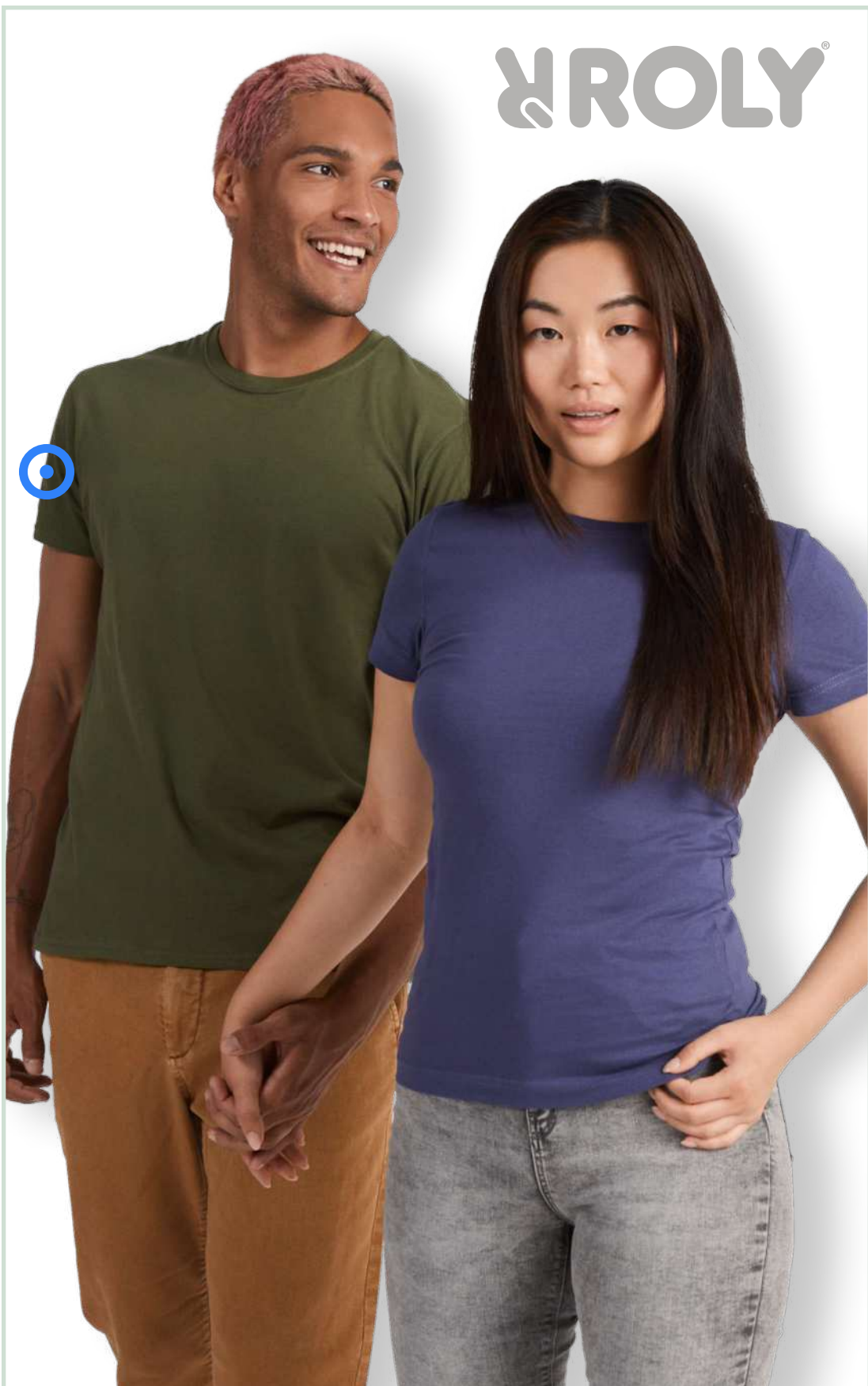

16
GREEN
POINTS

R6554 XS-4XL ♂ K6554 3/4-11/12 ó | BEAGLE SHORT SLEEVE T-SHIRT | Cotton | 1.430 kg CO₂^e



16
GREEN
POINTS

R6424 XS-5XL ♀ | ATOMIC SHORT SLEEVE T-SHIRT | Cotton | 1.430 kg CO₂^e



31
GREEN POINTS



R6698 XS-3XL ♂ R6699 XS-3XL ♀ K6698 3/4-11/12 ♂ | BREDAS SHORT SLEEVE T-SHIRT | Organic cotton | 0.460 kg CO₂^e



16
GREEN POINTS



R6503 XS-3XL ♂ | SAMOYEDO SHORT SLEEVE V-NECK T-SHIRT | Cotton | 1.430 kg CO₂^e



ROLY

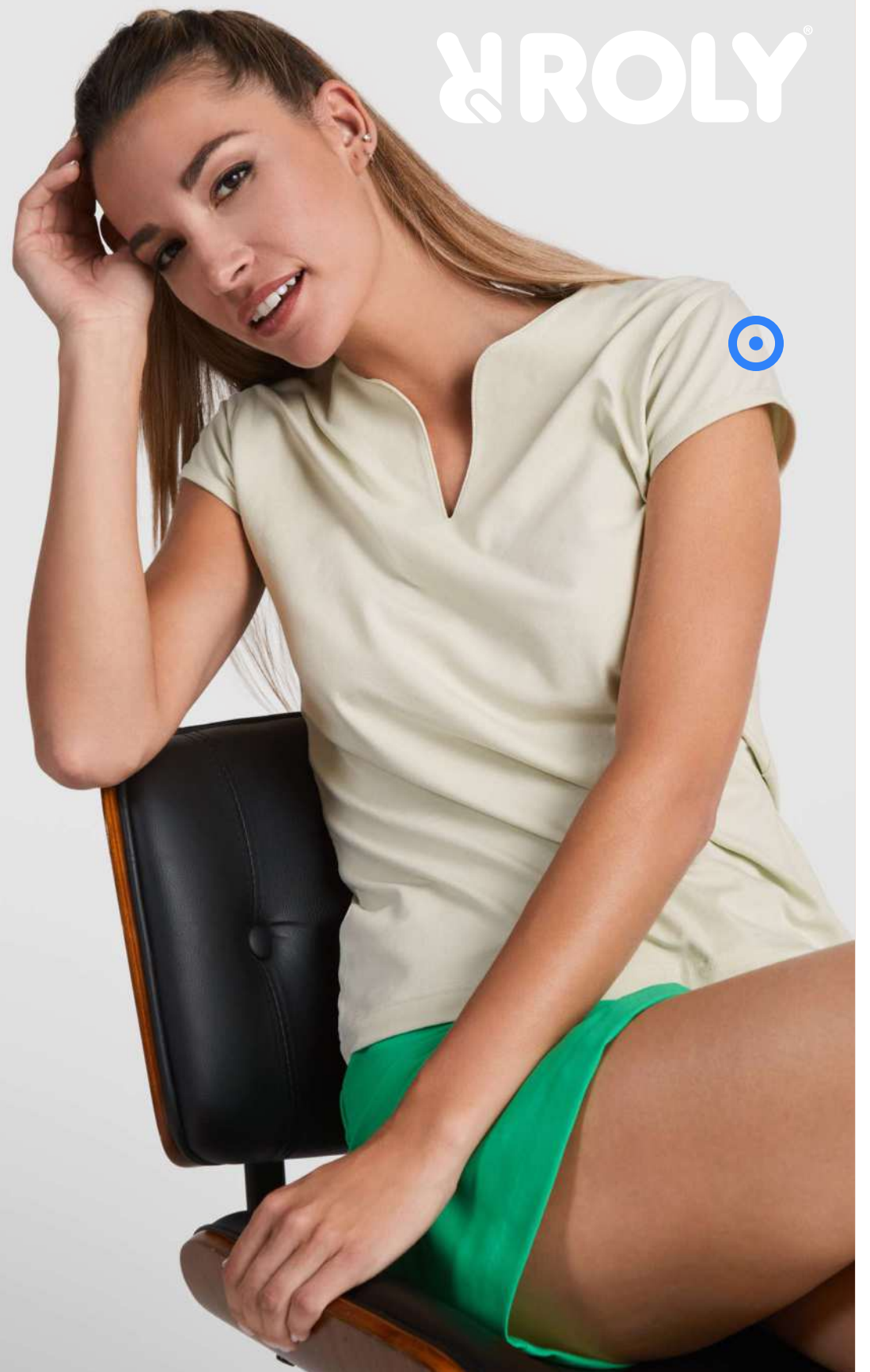

16
GREEN POINTS

R6532 XS-3XL ♀ | BELICE SHORT SLEEVE T-SHIRT | Cotton - Elastane | 1.290 kg CO₂^e



ARROY®

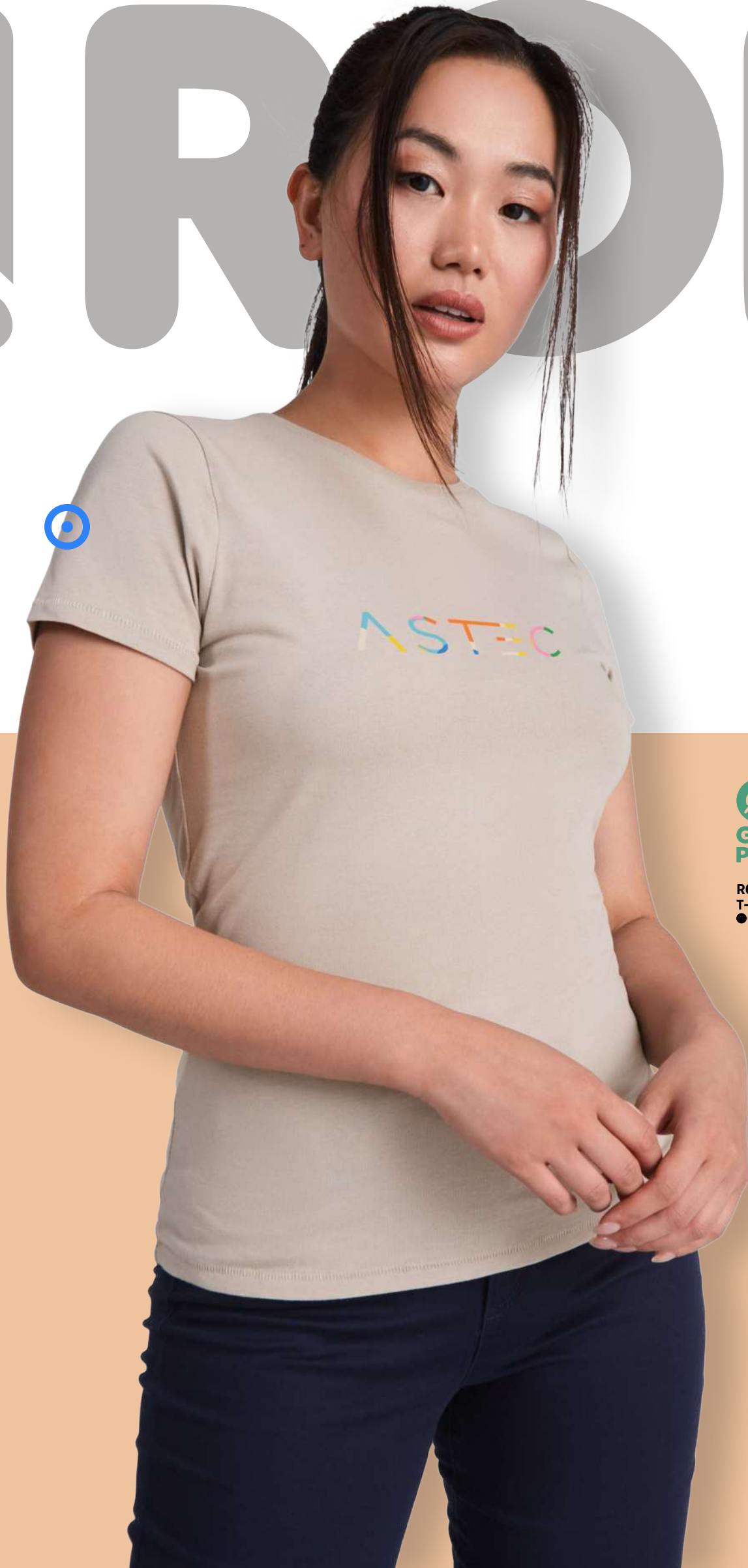

**R6690 XS-3XL ♂ R6696 XS-2XL ♀ | GOLDEN SHORT SLEEVE
T-SHIRT | Organic cotton | 0.460 kg CO₂e**





R6502 S-5XL ♂ K6502 3/4-11/12 ó | DOGO PREMIUM SHORT SLEEVE T-SHIRT | Cotton | 1.390 kg CO₂^e



R6660 S-3XL ♂ R6661 S-2XL ♀ | FOX SHORT SLEEVE T-SHIRT | Polyester - Cotton | 1.840 kg CO₂^e





ELEVATE



37506 XS-3XL ♂ 37507 XS-2XL ♀ | AZURITE SHORT SLEEVE MEN'S GOTS ORGANIC T-SHIRT | GOTS certified organic cotton | 1.208 kg CO₂e



38016 XS-3XL ♂ 38017 XS-2XL ♀ | KAWARtha SHORT SLEEVE GOTS ORGANIC V-NECK T-SHIRT | GOTS certified organic cotton - Elastane | 1.124 kg CO₂e



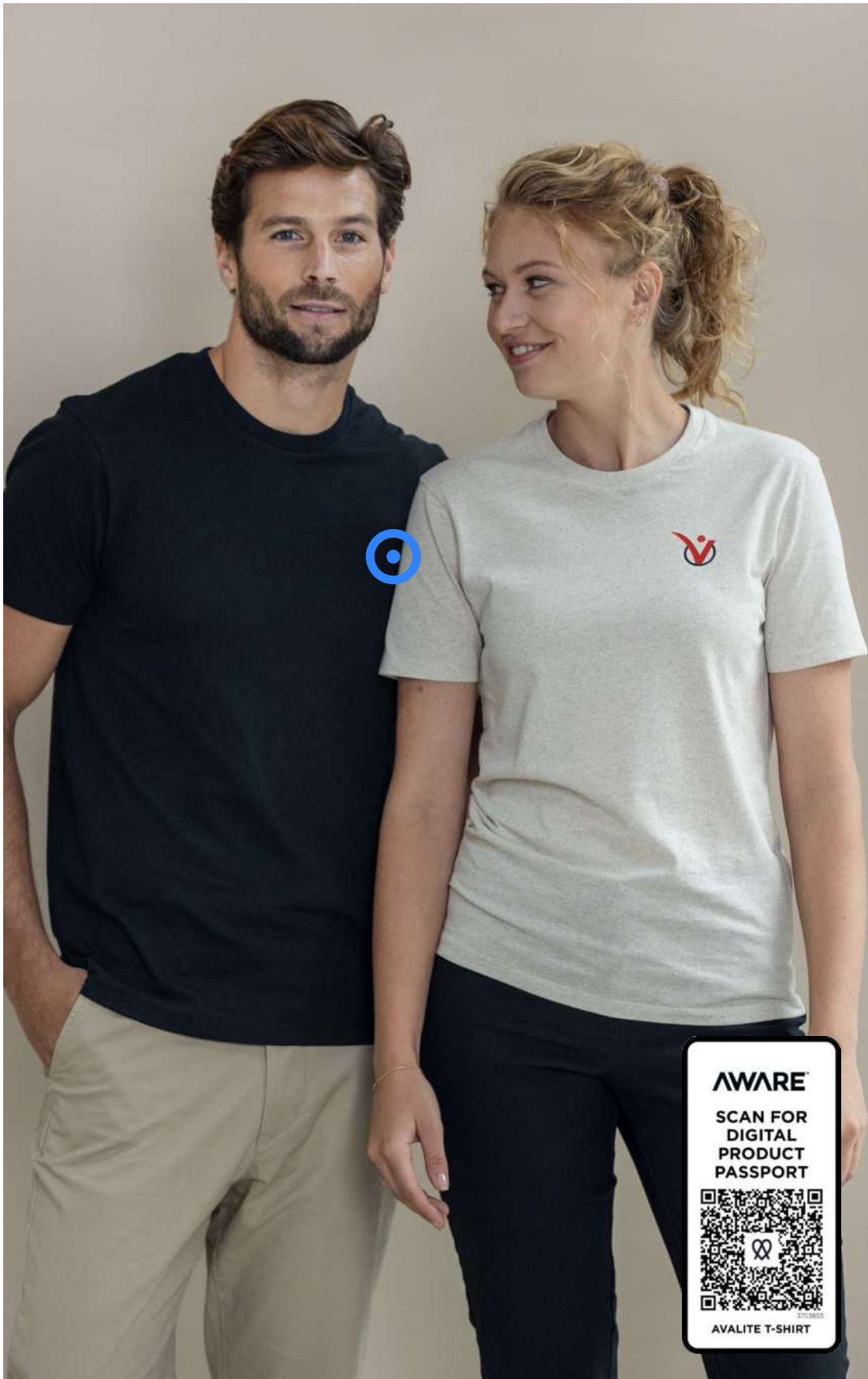

55
GREEN POINTS

37538 2XS-3XL ♂ | AVALITE SHORT SLEEVE AWARE™ RECYCLED T-SHIRT | Recycled cotton - Recycled Polyester | 1.230 kg CO₂e
●●○○



42
GREEN POINTS

38011 XS-3XL ♂ 38012 XS-2XL ♀ | NANAIMO SHORT SLEEVE T-SHIRT | BCI cotton | 1.384 kg CO₂e
●●●●●●●●●●●●●●●●●●●●●●

16 GREEN POINTS

ROLY

R1217 XS-3XL ♂ R1218 XS-3XL ♀ | **EXTREME LONG SLEEVE T-SHIRT** | Cotton | 1.430 kg CO₂^e

●●●●●●●●●●●●●●●●

67 GREEN POINTS

38018 XS-3XL ♂ 38019 XS-2XL ♀ | **PONOKA LONG SLEEVE GOTS ORGANIC T-SHIRT** | GOTS certified organic cotton - Elastane | 1.124 kg CO₂^e

●●●●●

36 GREEN POINTS

38162 XS-3XL ♂ 38163 XS-2XL ♀ | **VAILLANT LONG SLEEVE OXFORD SHIRT** | Cotton | 3.166 kg CO₂^e

●●●●●

36 GREEN POINTS

38178 XS-5XL ♂ 38179 XS-4XL ♀ | **POLLUX LONG SLEEVE SHIRT** | Cotton - Polyester | 1.406 kg CO₂^e

●●●●●

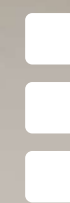

ELEVATE



37524 XS-3XL ♂ 37525 XS-2XL ♀ | CUPRITE LONG SLEEVE GOTS ORGANIC SHIRT | GOTS
certified organic cotton | 1.208 kg CO₂e



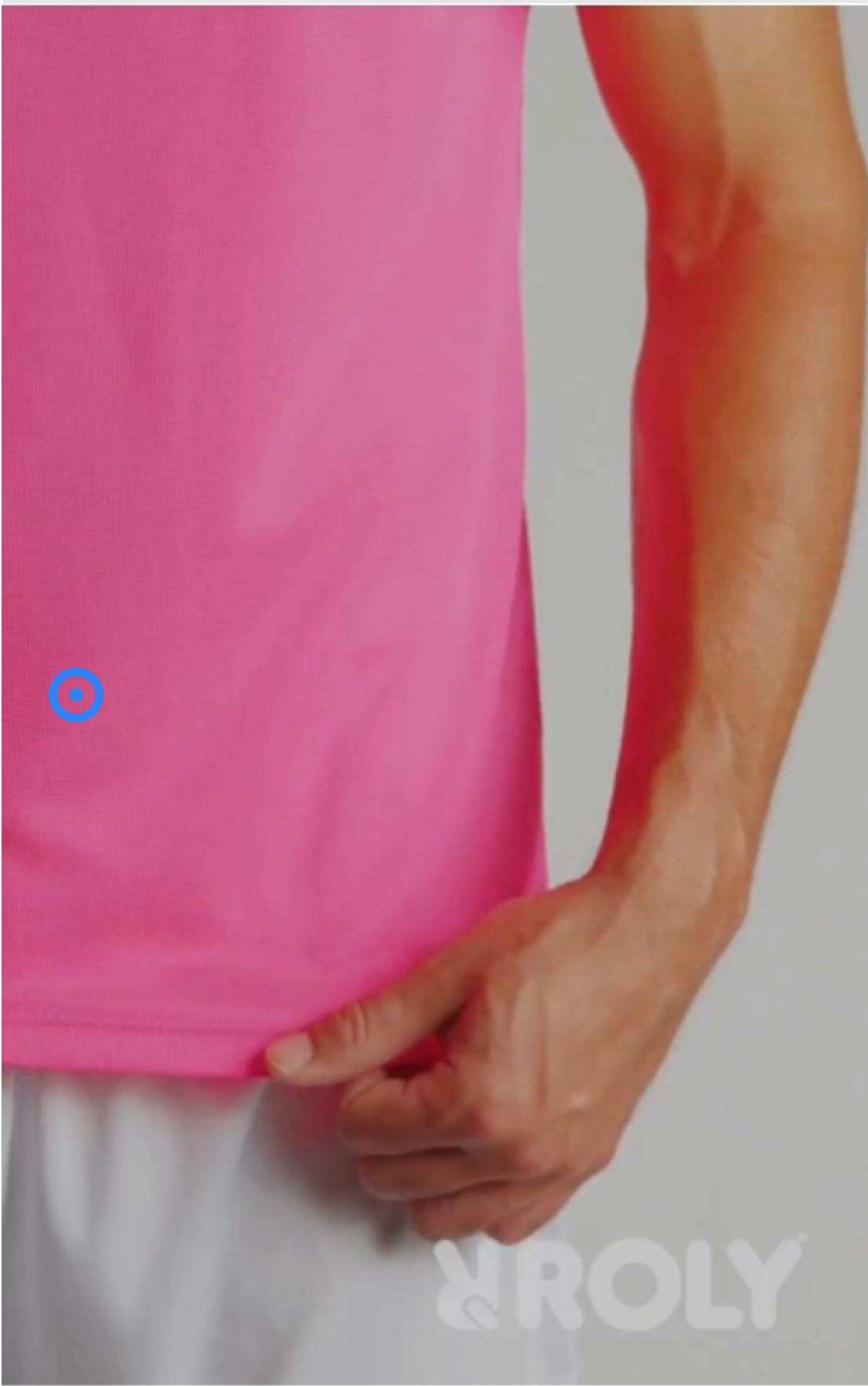

37
GREEN
POINTS

R0427 S-3XL ♂ R0428 S-2XL ♀ K0427 4/12 ♂ | IMOLA SHORT SLEEVE SPORTS
T-SHIRT | Recycled Polyester - Polyester | 0.680 kg CO₂^e



16
GREEN
POINTS

R0425 S-3XL ♂ R0423 S-2XL ♀ K0425 4/16 ♂ | MONTECARLO SHORT SLEEVE SPORTS
T-SHIRT | Polyester | 1.540 kg CO₂^e

PROLY



R6595 S-2XL ♂ R6648 S-2XL ♀ K6595 4/16 ♂ | SHANGHAI SHORT SLEEVE SPORTS
T-SHIRT | Polyester | 0.140 kg CO₂e
●●●●●○



R0407 S-4XL ♂ R0408 S-2XL ♀ K0407 4/12 ♂ | BAHRAIN SHORT SLEEVE SPORTS
T-SHIRT | Polyester | 1.540 kg CO₂e
●●●●●●●●●●●●●●●●●○



16
GREEN
POINTS

R6399 S-2XL ♂ K6399 4/16 ♂ | BUGATTI SHORT SLEEVE SPORTS
T-SHIRT | Polyester | 0.140 kg CO₂e
●●●●●●○○○○

37
GREEN
POINTS

R0304 S-3XL ♂ R0305 S-2XL ♀ | SLAM SHORT SLEEVE SPORTS T-SHIRT | Recycled
Polyester | 0.470 kg CO₂e
●●●●●●○○



R6652 S-2XL ♂ K6652 4/16 ♂ | DETROIT SHORT SLEEVE SPORTS
 T-SHIRT | Polyester | 0.420 kg CO₂e
 ●●●●●○



R6650 S-3XL ♂ K6650 4/16 ♂ | INDIANAPOLIS SHORT SLEEVE SPORTS
 T-SHIRT | Polyester | 0.140 kg CO₂e
 ●●●○○○○○



30
GREEN
POINTS



ELEVATE

39010 XS-3XL ♂ 39011 XS-2XL ♀ | NIAGARA SHORT SLEEVE COOL FIT
T-SHIRT | Polyester | 1.636 kg CO₂^e
●●●●●●●●●●



30
GREEN
POINTS

39470 XS-3XL ♂ 39471 XS-2XL ♀ | NUBIA PERFORMANCE FULL ZIP KNIT JACKET | Polyester -
Sorona® | 5.622 kg CO₂^e
●●●



36
GREEN
POINTS

39019 XS-5XL ♂ 39020 XS-4XL ♀ | KRATOS SHORT SLEEVE COOL FIT
T-SHIRT | Polyester | 1.495 kg CO₂^e
●●●●●●●●●●



73
GREEN
POINTS

37522 XS-3XL ♂ 37523 XS-2XL ♀ | BORAX SHORT SLEEVE GRS RECYCLED COOL FIT
T-SHIRT | GRS certified recycled polyester - Elastane | 1.027 kg CO₂^e
●●●



ELEVATE

37517 ♀ | MORION 6 PANEL GRS RECYCLED COOL FIT SANDWICH CAP | GRS certified recycled polyester | 0.035 kg CO₂^e



111069 ♀ | TRUCKER 5 PANEL CAP | Polyester | 0.102 kg CO₂^e



38684 ♀ | CERUS 6 PANEL COOL FIT CAP | Polyester | 0.102 kg CO₂^e



37516 ♀ | MICA 6 PANEL GRS RECYCLED COOL FIT CAP | GRS certified recycled polyester | 0.035 kg CO₂^e



ROLY

16
GREEN
POINTS

R0349 S-2XL ♀ | SHURA SPORTS VEST | Polyester | 0.490 kg CO₂^e



16
GREEN
POINTS

R0350 S-2XL ♂ K0350 3/4-11/12 ♂ | ANDRE SPORTS VEST | Polyester | 0.490 kg CO₂^e



16
GREEN
POINTS

R0415 S-2XL ♂ K0415 4/12 ♂ | MONTECARLO LONG SLEEVE SPORTS T-SHIRT | Polyester | 1.440 kg CO₂^e



ROLY



K1115 4/16 ♂ | EPIRO LONG SLEEVE QUARTER ZIP SWEATSHIRT | Polyester | 0.360 kg CO₂^e



R6684 XS-2XL ♀ | JANNU LIGHTWEIGHT RUNNING BODYWARMER | Polyester | 0.490 kg CO₂^e

YROLY®



R0421 S-3XL ♂ | MONTMELO SHORT SLEEVE SPORTS POLO | Polyester | 0.200 kg CO₂^e



R0402 S-3XL ♂ K0402 4/16 ♂ R0409 S-2XL ♀ | TAMIL SHORT SLEEVE SPORTS POLO | Recycled Polyester - Polyester | 2.350 kg CO₂^e



16
GREEN
POINTS

R0404 S-3XL ♂ R0410 S-2XL ♀ K0404 4/12 ó | MONZHA SHORT SLEEVE SPORTS
POLO | Polyester | 1.540 kg CO₂^e
●●●●●●●●●●●●●●●●



30
GREEN
POINTS

39094 XS-5XL ♂ 39095 XS-4XL ♀ | DEIMOS SHORT SLEEVE COOL FIT
POLO | Polyester | 2.055 kg CO₂^e
●●●●●●●●●●●●●●●●

ARROYO®



R0525 S-2XL ♂ K0525 4/16 ♀ | JUVÉ SPORTS
SET | Polyester | 0.360 kg CO₂e
●●●●●●●●●●

16
GREEN
POINTS



R1173 S-2XL ♂ K1173 3/4-11/12 ♂ | NEW ASTUN TROUSERS | Cotton - Polyester | 4.580 kg CO₂^e
●●○

16
GREEN
POINTS



ROLY

R0521 S- 2XL ♂ K0521 4/16 ♂ | NEAPOLIS TROUSERS | Polyester | 0.220 kg CO₂^e
●●

37
GREEN
POINTS



R0306 S- 2XL ♂ | MURRAY SPORTS SHORTS | Recycled Polyester - Elastane | 0.490 kg CO₂^e
●●

16
GREEN
POINTS



R0453 M-2XL ♀ K0453 4/12 ♂ | PLAYER SPORTS SHORTS | Polyester | 1.930 kg CO₂^e
●●●○



R1174 S-3XL ♂ R1175 S-2XL ♀ K1174 3/4-11/12 ♂ | ADELPHO TROUSERS | Cotton - Polyester | 4.560 kg CO₂^e
●●●



R0460 S-2XL ♂ K0460 4/12 ♂ | ARGOS TROUSERS | Polyester | 3.590 kg CO₂^e
●●

ROLY



16
GREEN
POINTS

R6402 S-2XL ♂ K6402 4/16 ♀ | EVANS TRACKSUIT | Polyester | 0.370 kg CO₂^e
●●●●●●



14
GREEN
POINTS

R8324 36-46 ♀ | BAYLOR TRAINERS | Micro Polyester | 2.260 kg CO₂^e
○



ROLY



16
GREEN
POINTS

31
GREEN
POINTS

R6638 XS-3XL ♂ R6634 XS-3XL ♀ K6638 3/4-11/12 ó | STAR SHORT SLEEVE
POLO | Cotton | 1.430 kg CO₂e

R6617 XS-3XL ♂ R6618 XS-3XL ♀ | PRINCE SHORT SLEEVE POLO | Organic
cotton | 0.460 kg CO₂e



R6635 XS-3XL ♂ R6636 XS-3XL ♀ | ESTRELLA LONG SLEEVE POLO | Cotton | 1.430 kg CO₂^e
●●●●●●●●●●●●●●●●



R6609 S-5XL ♂ R6644 S-3XL ♀ K6609 3/4-11/12 ♂ | PEGASO PREMIUM SHORT SLEEVE POLO | Cotton - Polyester | 1.830 kg CO₂^e
●●●●●●●●●●●●●●●●



R6632 XS-3XL ♀ | AUSTRAL SHORT SLEEVE POLO | Cotton | 1.430 kg CO₂^e
●●●●●●●●●●●●●●●●



R6607 S-3XL ♂ | CENTAURO PREMIUM SHORT SLEEVE POLO | Cotton - Polyester | 1.370 kg CO₂^e
●●●●●●●●●●●●●●●●



37539 2XS-3XL ♂ | EMERALD SHORT SLEEVE AWARE™ RECYCLED POLO | Recycled cotton - Recycled Polyester | 1.230 kg CO₂^e
●●●○



37508 XS-3XL ♂ 37509 XS-2XL ♀ | GRAPHITE SHORT SLEEVE MEN'S GOTS ORGANIC POLO | GOTS certified organic cotton | 1.661 kg CO₂^e
●●●○



38084 XS-3XL ♂ 38085 XS-2XL ♀ | MARKHAM SHORT SLEEVE STRETCH POLO | Elastane - BCI cotton | 1.265 kg CO₂^e
●●●●○



38237 2XS-3XL ♂ | CLYDE GOTS ORGANIC RUGBY POLO SWEATSHIRT | GOTS certified organic cotton | 3.030 kg CO₂^e
●●●●○



ROLY®

16
GREEN
POINTS

R1070 XS-3XL ♀ K1070 3/4-11/12 ♂ | CLASICA CREWNECK SWEATER | Cotton - Polyester | 3.640 kg CO₂e



31
GREEN
POINTS

R1071 XS-3XL ♀ | BATIAN CREWNECK SWEATER | Organic cotton - Cotton - Recycled Polyester - Polyester | 1.160 kg CO₂e





R1109 XS-5XL ♂ | ANETO QUARTER ZIP SWEATER | Cotton - Polyester | 3.640 kg CO₂^e

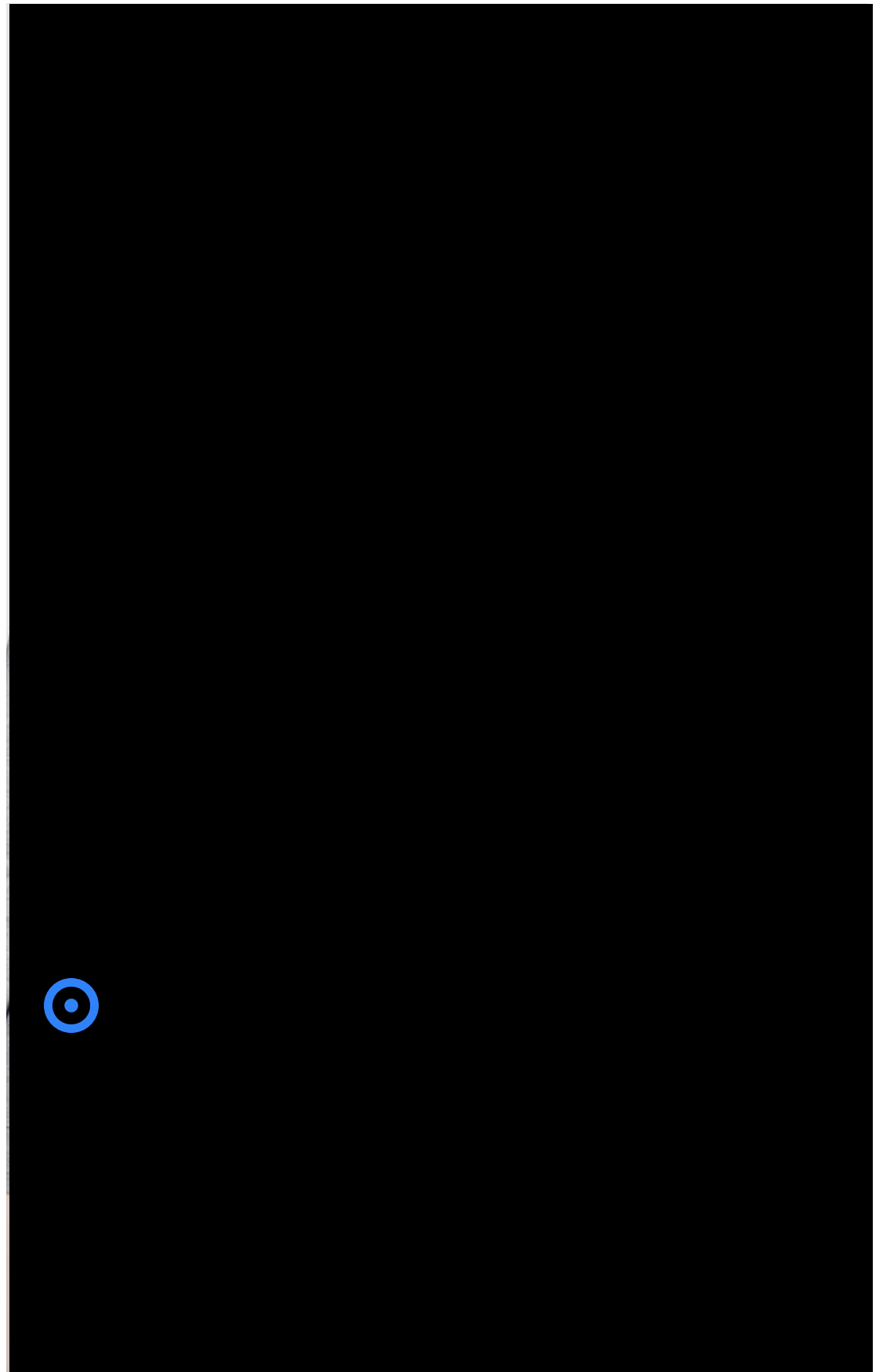

R6439 XS-3XL ♂ | ULAN FULL ZIP SWEATER | Cotton - Polyester | 3.640 kg CO₂^e





55
GREEN
POINTS

37540 2XS-3XL ♀ | GALENA AWARE™ RECYCLED FULL ZIP SWEATER | Recycled cotton - Recycled Polyester | 3.080 kg CO₂^e
●●○○



16
GREEN
POINTS

R1058 XS-3XL ♀ K1058 3/4-11/12 ♂ | BADET TWO-TONE HOODIE | Cotton - Polyester | 4.580 kg CO₂^e
●●○○○○○○○○



16
GREEN
POINTS

ROLY

R1067 XS-4XL ♂ R1068 S-2XL ♀ K1067 3/4-11/12 ♂ | URBAN HOODIE | Cotton - Polyester | 3.640 kg CO₂^e
●●●●●●●●●●●●●●●●●●



31
GREEN
POINTS

R1074 XS-3XL ♀ | **VINSON HOODIE** | Organic cotton - Cotton - Recycled Polyester - Polyester | 1.160 kg CO₂^e
●●●●●○



42
GREEN
POINTS

38210 2XS-3XL ♀ | **SURREY CREWNECK SWEATER** | Polyester - BCI cotton | 3.515 kg CO₂^e
●●○

16
GREEN
POINTS

ROLY



R6421 XS-3XL ♀ | MONTBLANC FULL ZIP HOODIE | Cotton - Polyester | 3.640 kg CO₂^e

36
GREEN
POINTS



38229 2XS-5XL ♂ | THERON MEN'S FULL ZIP HOODIE | Cotton - Polyester | 3.515 kg CO₂^e

30
GREEN
POINTS

ELEVATE



39472 XS-3XL ♂ 39473 XS-2XL ♀ | SAYAN HALF ZIP ANORAK HOODED SWEATER | Polyester - Sorona® | 3.166 kg CO₂^e

42
GREEN
POINTS



38235 2XS-3XL ♀ | LAGUNA HOODIE | BCI cotton - Polyester | 3.080 kg CO₂^e



67
GREEN
POINTS

37510 2XS-3XL ♂ | RUBY MEN'S GOTS ORGANIC RECYCLED FULL ZIP HOODIE | GOTS certified organic cotton - GRS certified recycled polyester | 2.623 kg CO₂e
●●●●●



42
GREEN
POINTS

38211 2XS-3XL ♂ | ARORA FULL ZIP HOODIE | Polyester - BCI cotton | 3.515 kg CO₂e
●●●●●



36
GREEN
POINTS



ELEVATE

38233 2XS-5XL ♂ | CHARON MEN'S HOODIE | Cotton - Polyester | 3.515 kg CO₂e
●●●●●



R1095 XS-2XL ♂ R1096 XS-2XL ♀ | HIMALAYA QUARTER ZIP FLEECE JACKET | Polyester | 5.300 kg CO₂^e



R1195 S-3XL ♂ | LUCIANE FULL ZIP FLEECE JACKET | Polyester | 4.940 kg CO₂^e



R1105 S-2XL ♂ | FUJI SWEAT JACKET | Cotton - Polyester | 6.280 kg CO₂^e

ARROYO®



16
GREEN
POINTS

R6412 XS-4XL ♂ R6413 S-2XL ♀ K6412 4/12 ó | ARTIC
FULL ZIP FLEECE JACKET | Polyester | 5.300 kg CO₂e





ELEVATE



39476 2XS-3XL | EVANS RECYCLED SHERPA FLEECE | Recycled Polyester | 1.180 kg CO₂e



30
GREEN
POINTS



39482 XS-3XL ♂ 39483 XS-2XL ♀ | BROSSARD FULL ZIP FLEECE
JACKET | Polyester | 5.137 kg CO₂^e
●●●●●

30
GREEN
POINTS



ELEVATE

39474 XS-3XL ♂ 39475 XS-2XL ♀ | ZELUS FLEECE JACKET | Polyester | 5.137 kg CO₂^e
●●●●●●●●

67
GREEN
POINTS



37529 XS-3XL ♂ | AMBER GRS RECYCLED FULL ZIP FLEECE JACKET | GRS certified recycled
polyester | 1.912 kg CO₂^e
●●●●●

30
GREEN
POINTS



38332 XS-3XL ♂ 38333 XS-2XL ♀ | DARNELL HYBRID JACKET | Nylon | 6.541 kg CO₂^e
●●●

WRONLY®



R6432 XS-5XL ♂ R6433 XS-3XL ♀
K6432 4/12 ♂ | ANTARTIDA SOFTSHELL
JACKET | Polyester - Elastane | 4.750 kg CO₂e
●●●●●○



R6428 XS-5XL ♀ | SIBERIA SOFTSHELL JACKET | Polyester - Elastane | 4.750 kg CO₂^e
●●●●●●●●



R6435 XS-3XL ♀ | RUDOLPH SOFTSHELL JACKET | Polyester - Elastane | 4.750 kg CO₂^e
●●●●●●●●



ELEVATE



38319 XS-2XL ♂ | MAXSON SOFTSHELL JACKET | Polyester | 5.483 kg CO₂^e
●●●●●



37504 XS-3XL ♂ 37505 XS-2XL ♀ | COLTAN MEN'S GRS RECYCLED SOFTSHELL JACKET | GRS certified recycled polyester - Polyester - Elastane | 2.783 kg CO₂^e
●●●



39311 XS-3XL ♂ 39312 XS-2XL ♀ | LANGLEY SOFTSHELL JACKET | Polyester - Elastane | 5.138 kg CO₂^e
●●●●●●●●



■
■
■
ELEVATE



38323 XS-3XL ♂ 38324 XS-2XL ♀ | ORION SOFTSHELL JACKET | Polyester | 5.622 kg CO₂^e
●●●●●●●●



 16
GREEN
POINTS

R5079 XS-3XL ♀ | MAKALU INSULATED JACKET | Polyester | 5.300 kg CO₂^e
●●●●●



 16
GREEN
POINTS

R5077 S-3XL ♂ | EUROPA INSULATED JACKET | Polyester | 5.300 kg CO₂^e
●●●●●



R5090 XS-3XL ♂ R5091 XS-2XL ♀ | NORWAY INSULATED JACKET | Polyester | 5.300 kg CO₂^e
●●●●●



R5094 XS-3XL ♂ | FINLAND INSULATED JACKET | Polyester | 5.300 kg CO₂^e
●●●●●●●●

ROLY®



R5080 XS-3XL ♀ | NEPAL INSULATED PARKA | Polyester | 5.300 kg CO₂^e
●●

ROLY



R5075 S-3XL ♂ K5075 4/12 ó | TALLIN INSULATED JACKET | Polyester | 4.950 kg CO₂^e



R1120 XS-5XL ♀ | MINSK HYBRID INSULATED JACKET | Polyester | 5.300 kg CO₂^e

ROLY



16
GREEN
POINTS

R5201 XS-3XL ♂ R5202 XS-3XL ♀ | SITKA RAINCOAT | Polyester | 5.300 kg CO₂^e
●●●



16
GREEN
POINTS

R5074 XS-3XL ♀ | ESCOCIA LIGHTWEIGHT RAIN JACKET | Polyester | 5.300 kg CO₂^e
●●●●



39339 XS-3XL ♂ 39340 XS-2XL ♀ | MACIN INSULATED DOWN JACKET | Polyester | 5.622 kg CO₂^e



39305 XS-3XL ♂ 39306 XS-2XL ♀ | SCOTIA LIGHTWEIGHT DOWN JACKET | Nylon | 7.736 kg CO₂^e



ELEVATE

38334 XS-3XL ♂ 38335 XS-2XL ♀ | HARDY INSULATED PARKA | Polyester | 5.137 kg CO₂^e



39331 XS-2XL ♂ 39332 XS-XL ♀ | BANFF HYBRID INSULATED JACKET | Nylon | 6.860 kg CO₂^e



ELEVATE



37534 XS-3XL ♂ 37535 XS-2XL ♀ | PETALITE GRS RECYCLED
INSULATED DOWN JACKET | GRS certified recycled nylon | 3.550 kg CO₂e





38331 2XS-3XL ♀ | KEEFE LIGHTWEIGHT BOMBER JACKET | Polyester | 5.137 kg CO₂^e



38329 XS-3XL ♂ 38330 XS-2XL ♀ | DINLAS LIGHTWEIGHT JACKET | Nylon | 6.829 kg CO₂^e



37526 2XS - 3XL ♂ | KAI LIGHTWEIGHT GRS RECYCLED CIRCULAR JACKET | GRS certified recycled nylon | 5.016 kg CO₂^e



ELEVATE



38336 XS-3XL ♂ 38337 XS-2XL ♀ | PALO LIGHTWEIGHT JACKET | Nylon | 6.829 kg CO₂^e



ROLY



R1099 XS-3XL ♀ | BELLAGIO FLEECE BODYWARMER | Polyester | 5.300 kg CO₂^e
●●●●●○



R5092 XS-3XL ♂ R5093 XS-2XL ♀ K5092 4/12 ó | OSLO INSULATED
●●●●●●●●

ROLY



 16
**GREEN
POINTS**

R5076 S-2XL ♀ | **REINE INSULATED BODYWARMER** | Polyester | 4.950 kg CO₂^e



 16
**GREEN
POINTS**

R1199 XS-2XL ♀ | **NEVADA SOFTSHELL BODYWARMER** | Polyester - Elastane | 4.750 kg CO₂^e





ELEVATE



37536 XS-3XL ♂ 37537 XS-2XL ♀ | EPIDOTE GRS RECYCLED
INSULATED DOWN BODYWARMER | GRS certified recycled
nylon | 3.550 kg CO₂e
●●●



39420 XS-3XL ♂ 39421 XS-2XL ♀ | FAIRVIEW LIGHTWEIGHT DOWN BODYWARMER | Nylon | 7.736 kg CO₂^e
●●●



39435 XS-3XL ♂ 39436 XS-2XL ♀ | CALTHA INSULATED DOWN BODYWARMER | Polyester | 5.622 kg CO₂^e
●●●



ELEVATE



39433 XS-3XL ♂ 39434 XS-2XL ♀ | PALLAS INSULATED BODYWARMER | Nylon | 6.829 kg CO₂^e
●●●●●



59
GREEN POINTS



37541 ♀ | ONYX 5 PANEL AWARE™ RECYCLED CAP | Recycled cotton - Recycled Polyester | 0.100 kg CO₂^e
●●●○○



28
GREEN POINTS

38679 ♀ | DARTON 6 PANEL SANDWICH CAP | Cotton | 0.095 kg CO₂^e
●●●●●○○○



28
GREEN POINTS

38680 ♀ | DRAKE 6 PANEL TRUCKER CAP | Cotton | 0.097 kg CO₂^e
●●●○○



59
GREEN POINTS



37542 ♀ | OPAL 6 PANEL AWARE™ RECYCLED CAP | Recycled cotton - Recycled Polyester | 0.100 kg CO₂^e
●●●○○

ELEVATE



■
■
■

ELEVATE



28
GREEN
POINTS

38676 ♀ | BOREAS BEANIE WITH PATCH | Acrylic | 19 x 23 cm | 0.154 kg CO₂^e
●●●●●●●●●●●●●●●●



28
GREEN
POINTS

111043 ♀ | IRWIN BEANIE | Acrylic | 19 x 23 cm | 0.167 kg CO₂^e
●●●●●●●●●●●●●●●●



43
GREEN
POINTS

38652 ♀ | IVES ORGANIC BEANIE | Organic cotton | 17 x 23 cm | 0.084 kg CO₂^e
●●●●●●●●●●●●●●●●

49
GREEN
POINTS



38651 ♀ | **HALE POLYLANA® BEANIE** | Polylana® fibre - Acrylic | 19 x 23 cm | 0.167 kg CO₂^e

28
GREEN
POINTS



38685 ♀ | **RIGI REFLECTIVE BEANIE** | Polyester - Acrylic | 19 x 23 cm | 0.115 kg CO₂^e

24
GREEN
POINTS



38661 ♀ | **MIGHTY LED KNIT BEANIE** | Acrylic | 20 x 21 cm | 2.589 kg CO₂^e

28
GREEN
POINTS



111053 ♀ | **LEVEL BEANIE** | Acrylic | 19 x 26 cm | 0.167 kg CO₂^e

DRINKWARE



WATER BOTTLES

SPORT BOTTLES

BRANDS

TRAVEL MUGS

STANDARD MUGS

INSULATED MUGS

INSULATED BOTTLES

14
GREEN POINTS



100660 | BODHI 500 ML WATER BOTTLE | SK
Plastic | Ø 6.5 x 19.8 cm | 0.396 kg CO₂^e
●○●●●●●●

RECYCLED CLASSICS

43
GREEN POINTS



100737 | BODHI 500 ML RPET WATER BOTTLE | Recycled PET
Plastic | 6.5 x 6.5 x 20 cm | 0.230 kg CO₂^e
○●●●●●●●

14
GREEN POINTS



100561 | GUZZLE 820 ML WATER BOTTLE | Stainless Steel
Steel | Ø 7.2 x 25 cm | 1.360 kg CO₂^e
●○○

In our pursuit of environmental responsibility, we launched new and recycled versions of our bestselling articles. We are striving to replace existing products with more sustainable alternatives.

54
GREEN POINTS



100791 | GUZZLE 820 ML RCS CERTIFIED STAINLESS STEEL WATER BOTTLE | Recycled stainless steel
steel | Ø 7.2 x 7.2 x 24.6 x 7.2 cm | 0.690 kg CO₂^e
○○●

28
GREEN POINTS



100678 | HARPER 700 ML STAINLESS STEEL WATER BOTTLE WITH METAL LOOP
Stainless Steel | Ø 6.5 x 25 cm | 1.188 kg CO₂^e
○○●●

RECYCLED CLASSICS

54
GREEN POINTS

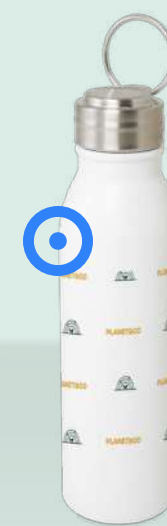

100792 | HARPER 700 ML RCS CERTIFIED STAINLESS STEEL WATER BOTTLE WITH METAL LOOP | Recycled stainless steel
steel | Ø 6.8 x 6.8 x 24.9 x 6.8 cm | 0.570 kg CO₂^e
○○●●

 14
GREEN
POINTS



100288 | SKY 650 ML TRITAN™ WATER BOTTLE | Eastman Tritan™ | Ø 6.7 x 25.7 cm | 0.367 kg CO₂^e
●○○●●●●●

RECYCLED
CLASSICS

 33
GREEN
POINTS



100777 | SKY 650 ML RECYCLED PLASTIC WATER BOTTLE | Recycled PET Plastic | Ø 6.75 x 6.75 x 25.4 x 6.75 cm | 0.230 kg CO₂^e
●●●●●●●●

 14
GREEN
POINTS



100508 | SKY 650 ML TRITAN™ COLOUR-POP WATER BOTTLE | Eastman Tritan™ | Ø 6.7 x 25.7 cm | 0.414 kg CO₂^e
●●●●●●●●

In our pursuit of environmental responsibility, we launched new and recycled versions of our bestselling articles. We are striving to replace existing products with more sustainable alternatives.

 14
GREEN
POINTS



100653 | SKY 650 ML WATER BOTTLE | Aluminium | Ø 6.6 x 26 cm | 0.870 kg CO₂^e
●●●●●●●●

 49
GREEN
POINTS



100679 | ZIGGS 650 ML RECYCLED PLASTIC WATER BOTTLE | Recycled PET Plastic | Ø 7.4 x 20.8 cm | 0.265 kg CO₂^e
●●●●●●●●

RECYCLED
CLASSICS

 54
GREEN
POINTS

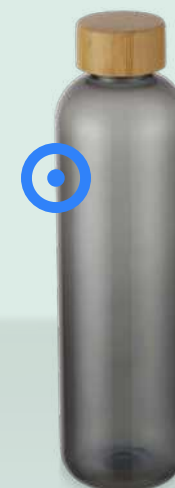

100779 | ZIGGS 1000 ML RECYCLED PLASTIC WATER BOTTLE | Recycled PET Plastic | Ø 7.55 x 7.55 x 27.7 x 7.55 cm | 0.350 kg CO₂^e
●●●●●●●●

48
GREEN
POINTS



100785 | **BEBO 500 ML RECYCLED PLASTIC WATER BOTTLE** | RCS certified recycled PET plastic | Ø 4.58 x 6.85 x 19.3 x 6.85 cm | 0.230 kg CO₂^e
●●●●●●

28
GREEN
POINTS



100695 | **LEXI 500 ML STAINLESS STEEL SPORT BOTTLE** | Stainless Steel | Ø 7.4 x 21.2 cm | 1.002 kg CO₂^e
●○

14
GREEN
POINTS



100659 | **COVE 685 ML WATER BOTTLE** | SK Plastic | Ø 7.1 x 25.3 cm | 0.513 kg CO₂^e
○●●●●●

14
GREEN
POINTS



100657 | **THOR 550 ML WATER BOTTLE** | Stainless Steel | Ø 7.4 x 18.8 cm | 1.054 kg CO₂^e
●○●●●

34
GREEN
POINTS



100696 | **THOR 660 ML GLASS BOTTLE WITH NEOPRENE SLEEVE** | Borosilicate glass | Ø 7.3 x 26.2 cm | 1.024 kg CO₂^e
●○●●●○

28
GREEN
POINTS



100677 | **KALIX 650 ML STAINLESS STEEL WATER BOTTLE** | Stainless Steel | Ø 7 x 23.2 cm | 1.118 kg CO₂^e
●○●●●

20
GREEN
POINTS



100666 | **TIDAN 600 ML BOROSILICATE GLASS BOTTLE WITH SILICONE GRIP** | Borosilicate glass | Ø 7 x 22 cm | 0.930 kg CO₂^e
●○●●●



100803 | ILLUMINATE 600 ML RPET WATER BOTTLE | Recycled PET Plastic | 6.8 x 23.5 cm | 0.340 kg CO₂^e
 ●○●●●○●



100751 | OCEAN BOTTLE 500 ML VACUUM INSULATED WATER BOTTLE | Recycled stainless steel - PET Plastic - Recycled PET Plastic - Silicone Plastic | Ø 6.8 x 21.7 cm | 1.137 kg CO₂^e
 ●●●●●○●○



MEPAL

100811 | MEPAL VITA 500 ML WATER BOTTLE | PP Plastic - Tritan | 87 x 65 x 21 cm | 0.560 kg CO₂^e
 ●●



MEPAL

100812 | MEPAL VITA 700 ML WATER BOTTLE | PP Plastic - Tritan | 90 x 75 x 242 cm | 0.690 kg CO₂^e
 ●●



MEPAL

100758 | MEPAL ELLIPSE 500 ML WATER BOTTLE | ABS Plastic | Ø 6 x 27 cm | 0.679 kg CO₂^e
 ●●●

14
GREEN
POINTS



100313 | CAPRI 700 ML SPORT BOTTLE | Eastman
Tritan™ | Ø 7.7 x 25 cm | 0.763 kg CO₂^e
●○●●

28
GREEN
POINTS



100695 | LEXI 500 ML STAINLESS STEEL SPORT BOTTLE | Stainless
Steel | Ø 7.4 x 21.2 cm | 1.002 kg CO₂^e
●○

14
GREEN
POINTS



100488 | THOR 650 ML COPPER VACUUM INSULATED SPORT
BOTTLE | Stainless Steel | Ø 7.3 x 27.2 cm | 2.801 kg CO₂^e
●○●●●●

22
GREEN
POINTS



100732 | THOR 750 ML COPPER VACUUM INSULATED SPORT
BOTTLE | Stainless Steel | 7.7 x 7.7 x 28.2 cm | 3.026 kg CO₂^e
○●●

62
GREEN
POINTS

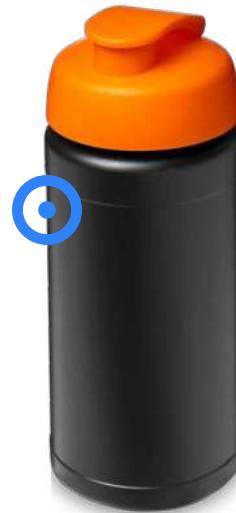

210461 | BASELINE 500 ML RECYCLED SPORT BOTTLE WITH FLIP
LID | Recycled HDPE Plastic - PP Plastic | Ø 7.5 x 18.5 cm | 0.150 kg CO₂^e
●●●●●●●●●●●●●●●●

41
GREEN
POINTS



210288 | BASELINE RISE 500 ML SPORT BOTTLE | HDPE
Plastic | Ø 7.5 x 18.5 cm | 0.150 kg CO₂^e
●●●●●●●●●●●●

41
GREEN
POINTS



210289 | BASELINE RISE 500 ML SPORT BOTTLE WITH FLIP
LID | HDPE Plastic | Ø 7.5 x 18.5 cm | 0.180 kg CO₂^e
●●●●●

41
GREEN
POINTS



210290 | BASELINE RISE 750 ML SPORT BOTTLE | HDPE
Plastic | Ø 7.5 x 23.6 cm | 0.150 kg CO₂^e
●●●●●●

41
GREEN
POINTS



210291 | BASELINE RISE 750 ML SPORT BOTTLE WITH FLIP LID | HDPE
Plastic | Ø 7.5 x 23.6 cm | 0.180 kg CO₂^e
●●●●●



MADE IN EUROPE

35 GREEN POINTS



220300 | HYDROFLEX™ 500 ML SQUEEZY SPORT BOTTLE | MDPE Plastic | Ø 7.35 x 18.3 cm | 0.204 kg CO₂^e



35 GREEN POINTS



220301 | HYDROFLEX™ 750 ML SQUEEZY SPORT BOTTLE | MDPE Plastic | Ø 7.35 x 23 cm | 0.243 kg CO₂^e



35 GREEN POINTS



220201 | HYDROFLEX™ 750 ML SQUEEZY SPORT BOTTLE | MDPE Plastic | Ø 7.35 x 23 cm | 0.243 kg CO₂^e



41 GREEN POINTS



210883 | H2O ACTIVE® BOP 500 ML SPOUT LID SPORT BOTTLE | PET Plastic | Ø 8.9 x 17.1 cm | 0.389 kg CO₂^e



72 GREEN POINTS



210098 | H2O ACTIVE® ECO BASE 650 ML DOME LID SPORT BOTTLE | PCR Plastic | Ø 7.35 x 22.3 cm | 0.286 kg CO₂^e



72 GREEN POINTS



210448 | H2O ACTIVE® ECO TEMPO 700 ML FLIP LID SPORT BOTTLE | PCR Plastic | Ø 7.35 x 23.7 cm | 0.283 kg CO₂^e



21 GREEN POINTS



210065 | H2O ACTIVE® OCTAVE TRITAN™ 600 ML DOME LID SPORT BOTTLE | Eastman Tritan™ | Ø 7.5 x 20 cm | 0.426 kg CO₂^e



41 GREEN POINTS



210882 | H2O ACTIVE® PULSE 600 ML SPOUT LID SPORT BOTTLE | PET Plastic | Ø 9 x 19.9 cm | 0.389 kg CO₂^e



41
GREEN
POINTS



210877 | H2O ACTIVE® TREBLE 750 ML SPOUT LID SPORT BOTTLE | PET Plastic | Ø 8.9 x 22.8 cm | 0.389 kg CO₂^e
●○●●●●●●●●●●●●●●●●

41
GREEN
POINTS



210096 | H2O ACTIVE® VIBE 850 ML SPOUT LID SPORT BOTTLE | PET Plastic | Ø 7.35 x 24.2 cm | 0.406 kg CO₂^e
●○●●●●●●●●●●●●●●●●

14
GREEN
POINTS



100654 | FITZ 800 ML SPORT BOTTLE | Aluminium | Ø 7.3 x 25.5 cm | 1.074 kg CO₂^e
●○●●●●

14
GREEN
POINTS



100464 | TRIXIE 750 ML STAINLESS STEEL SPORT BOTTLE | Stainless Steel | Ø 7.3 x 26.5 cm | 1.419 kg CO₂^e
●●●

28
GREEN
POINTS



100682 | SUPRA 1 L COPPER VACUUM INSULATED SPORT BOTTLE WITH 2 LIDS | Stainless Steel | Ø 9.08 x 25.3 cm | 2.633 kg CO₂^e
●○



54
GREEN
POINTS

100787 | DUPECA 840 ML RCS CERTIFIED STAINLESS STEEL INSULATED SPORT BOTTLE | RCS certified recycled stainless steel | Ø 5.25 x 9.6 x 23.15 x 9.6 cm | 1.450 kg CO₂^e
●○

MIX & MATCH AMERICANO

MADE IN EUROPE



THE PROGRAM:

TheAmericano range of drinkware offers you an easy way to customise your drinkware by mixing and matching components to create your ideal design. It's a simple but effective way to create something unique for your brand!

THE OPTIONS:

You can mix and match across the wholeAmericano range, so:

- Choose your tumbler
- Choose your lid style
- Choose your grip (if you want one)
- Choose your colours
- Add your logo!

THE PRINT:

Screenround, In-mould labelling (for Brite-Americano models, Screenprint (for grips)

MADE IN: UK

MOQ: 50 pieces

PRODUCTION TIME: Varies by print method

Learn more >>



20
GREEN
POINTS



100377 | PIC 330 ML CERAMIC SUBLIMATION
MUG | Ceramic | Ø 8 x 9.7 cm | 0.603 kg CO₂^e
○

20
GREEN
POINTS



100378 | SANTOS 330 ML CERAMIC
MUG | Ceramic | Ø 8.2 x 9.7 cm | 0.647 kg CO₂^e
●●●●

20
GREEN
POINTS



100364 | BAHIA 330 ML CERAMIC
MUG | Ceramic | Ø 8.2 x 9.7 cm | 0.647 kg CO₂^e
○

20
GREEN
POINTS



100366 | BOGOTA 350 ML CERAMIC
MUG | Ceramic | Ø 8.4 x 11 cm | 0.672 kg CO₂^e
○

20
GREEN
POINTS



100476 | RIVIERA 340 ML CERAMIC
MUG | Ceramic | Ø 8.8 x 8.4 cm | 0.590 kg CO₂^e
●●●●●●

20
GREEN
POINTS



100477 | AZTEC 340 ML CERAMIC
MUG | Ceramic | Ø 8.8 x 8.4 cm | 0.590 kg CO₂^e
●●●●

20
GREEN
POINTS



100522 | PIX 330 ML CERAMIC SUBLIMATION COLOUR POP
MUG | Ceramic | Ø 8 x 9.5 cm | 0.647 kg CO₂^e
●●●●●

34
GREEN
POINTS



100687 | OLI 360 ML CERAMIC MUG WITH
HANDLE | Stoneware | Ø 9.2 x 9.8 cm | 0.638 kg CO₂^e
●●●●●●

31
GREEN
POINTS



210012 | CLASSIC 300 ML PLASTIC MUG | SAN
Plastic | Ø 8.5 x 9 cm | 0.728 kg CO₂^e
●○●●●●●●

**MOOD SCENE
GENERATOR IMAGE**



58
GREEN POINTS

100804 | DUO 80 ML RCS CERTIFIED STAINLESS STEEL ESPRESSO CUP SET | RCS certified recycled stainless steel | Ø 6.2 x 6.2 x 6 x 6.2 cm | 0.300 kg CO₂^e
○●



28
GREEN POINTS

100805 | OLYMPIA 130 ML STACKABLE ESPRESSO CUP WITH CLAY BOTTOM | Ceramic | 5 x 7.1 cm | 0.540 kg CO₂^e
○●●●



24
GREEN POINTS

100727 | MONI 430 ML CERAMIC MUG | Ceramic | 9.7 x 13.24 x 10.1 cm | 0.666 kg CO₂^e
●○●●●



20
GREEN POINTS

100900 | CALI 370 ML CERAMIC MUG WITH MATT FINISH | Ceramic | Ø 9.5 x 9.1 cm | 0.600 kg CO₂^e
○●



 24
GREEN
POINTS



100726 | ROSS 280 ML CERAMIC
MUG | Ceramic | 8.6 x 11.9 x 8.95 cm | 0.514 kg CO₂^e
●○○●●

 18
GREEN
POINTS



100773 | LILIO 310 ML CERAMIC
MUG | Ceramic | Ø 8.1 x 8.1 x 10 x 10.7 cm | 1.040 kg CO₂^e
●●●●●

 20
GREEN
POINTS



100540 | PASCAL 360 ML CERAMIC
MUG | Ceramic | Ø 8.8 x 8.9 cm | 0.609 kg CO₂^e
●○○

 20
GREEN
POINTS



100901 | NEIVA 425 ML CERAMIC MUG WITH CORK
BASE | Ceramic | Ø 8.5 x 11.4 cm | 0.781 kg CO₂^e
○○●

 24
GREEN
POINTS



100728 | PERK 480 ML CERAMIC
MUG | Ceramic | 12.5 x 12.5 x 13.5 cm | 0.952 kg CO₂^e
●○○●●

 24
GREEN
POINTS



100729 | JOE 450 ML CERAMIC
MUG | Ceramic | 11.1 x 7.1 x 11.7 cm | 0.761 kg CO₂^e
●○○●

 58
GREEN
POINTS



SEASONS

100740 | BJORN 360 ML RCS CERTIFIED RECYCLED STAINLESS
STEEL MUG WITH COPPER VACUUM INSULATION | Recycled stainless
steel | Ø 9 x 8.5 cm | 1.300 kg CO₂^e
●●○○

 28
GREEN
POINTS



100680 | NORDRE 350 ML COPPER VACUUM INSULATED
MUG | Stainless Steel | Ø 8.8 x 8.6 cm | 1.263 kg CO₂^e
●○○●

24
GREEN POINTS



100809 | FIKA 340 ML TUMBLER WITH BAMBOO SLEEVE | Stoneware | 6.4 x 11.7 cm | 0.360 kg CO₂^e
○●●○

18
GREEN POINTS



SCX
INNOVATIVE DESIGN

1PX086 | SCX.DESIGN D05 MAGNETIC CERAMIC COFFEE MUG | Ceramic | Ø 7.3 x 9 cm | 0.541 kg CO₂^e
●



SCX
INNOVATIVE DESIGN[®]

18
GREEN POINTS

1PX087 | SCX.DESIGN D06 4-PIECE MAGNETIC CERAMIC COFFEE MUG SET | Ceramic | Ø 7.3 x 9 cm | 0.541 kg CO₂^e
●

43
GREEN POINTS



100731 | NORDIA 400 ML DOUBLE-WALL RECYCLED MUG | Recyclable PP Plastic | 12.1 x 8.5 x 14 cm | 0.608 kg CO₂^e
●●●○●

48
GREEN POINTS



100762 | MOJAVE 250 ML RCS CERTIFIED RECYCLED STAINLESS STEEL INSULATED TUMBLER | Recycled stainless steel | 7.3 x 14.5 cm | 0.530 kg CO₂^e
○●

48
GREEN POINTS



100763 | ELWOOD 410 ML RCS CERTIFIED RECYCLED STAINLESS STEEL INSULATED TUMBLER | Recycled stainless steel | Ø 7.6 x 8.6 x 17.9 x 8.6 cm | 0.610 kg CO₂^e
○●●●

14
GREEN POINTS



100296 | SANIBEL 400 ML INSULATED MUG | Stainless Steel | 12 x 18 cm | 2.028 kg CO₂^e
●●●●●●

14
GREEN POINTS



100516 | CORZO 350 ML COPPER VACUUM INSULATED CUP | Stainless Steel | Ø 8.4 x 11.3 cm | 1.367 kg CO₂^e
●○○



54
GREEN POINTS

100799 | CORZO 350 ML RCS CERTIFIED RECYCLED STAINLESS STEEL COPPER VACUUM INSULATED CUP | Recycled stainless steel | 8.9 x 11.42 cm | 0.850 kg CO₂^e
○○●●●●

14
GREEN
POINTS



100547 | PIKA 330 ML VACUUM INSULATED TUMBLER AND INSULATOR | Stainless Steel | Ø 8.5 x 13.5 cm | 1.746 kg CO₂^e
●●●○

14
GREEN
POINTS



100548 | LAGOM 380 ML COPPER VACUUM INSULATED TUMBLER | Stainless Steel | Ø 8.5 x 14.7 cm | 1.635 kg CO₂^e
●○

49
GREEN
POINTS



100675 | BELLO 420 ML GLASS TUMBLER WITH RECYCLED PLASTIC OUTER WALL | Borosilicate glass | Ø 8.8 x 14.2 cm | 0.693 kg CO₂^e
●●●○●

14
GREEN
POINTS



100670 | LAGAN 300 ML COPPER VACUUM INSULATED STAINLESS STEEL TUMBLER WITH BAMBOO LID | Stainless Steel | 8.6 x 8.6 x 11.4 cm | 1.022 kg CO₂^e
●○●●

28
GREEN
POINTS



100691 | WAVES 450 ML COPPER VACUUM INSULATED TUMBLER | Stainless Steel | Ø 8.05 x 8.35 x 18.4 x 8.05 cm | 1.874 kg CO₂^e
●○●●●

24
GREEN
POINTS

100808 | JAVA 330 ML CERAMIC TUMBLER WITH SILICONE WRAP AND PLASTIC LID | Ceramic | Ø 8 x 8.7 x 10.5 x 8.2 cm | 1.230 kg CO₂^e
●○●●



14
GREEN
POINTS



100455 | GEO 350 ML COPPER VACUUM INSULATED
TUMBLER | Stainless Steel | Ø 8.5 x 12 cm | 1.434 kg CO₂^e
●●●●●●

14
GREEN
POINTS



100587 | THOR 360 ML LEAK-PROOF COPPER VACUUM INSULATED
TUMBLER | Stainless Steel | Ø 8.5 x 13.3 cm | 1.731 kg CO₂^e
●●●●

28
GREEN
POINTS



100689 | JETTA 330 ML COPPER VACUUM INSULATED
TUMBLER | Stainless Steel | Ø 8.15 x 15.95 cm | 1.438 kg CO₂^e
●●●●



60
GREEN
POINTS

100801 | MELBOURNE 1200 ML RCS CERTIFIED
INSULATED TUMBLER WITH STRAW | Recycled
Plastic | Ø 10 x 13.8 x 26.1 x 10 cm | 2.320 kg CO₂^e
●●●●●●

14
GREEN
POINTS



100469 | PEETA 500 ML COPPER VACUUM INSULATED
TUMBLER | Stainless Steel | Ø 9.1 x 21 cm | 2.452 kg CO₂^e
○●

54
GREEN
POINTS



100802 | SYDNEY 1200 ML DOUBLE WALL RCS CERTIFIED COPPER
VACUUM INSULATED TUMBLER WITH STRAW | Recycled stainless
steel | Ø 10 x 14 x 26.5 x 7.5 cm | 2.800 kg CO₂^e
●●●●●●



CAMELBAK®

100745 | CAMELBAK® HORIZON 600 ML VACUUM INSULATED TUMBLER | Stainless Steel | Ø 8.6 x 18.3 cm | 3.000 kg CO₂^e
○●



CAMELBAK®

100747 | CAMELBAK® HORIZON 350 ML VACUUM INSULATED CAMP MUG | Stainless Steel | Ø 8.6 x 11.4 cm | 2.590 kg CO₂^e
○●



CAMELBAK®

100750 | CAMELBAK® HORIZON 350 ML VACUUM INSULATED WINE TUMBLER | Stainless Steel | Ø 9 x 11.7 cm | 1.870 kg CO₂^e
○●

CAMELBAK®



CAMELBAK®

100746 | CAMELBAK® HORIZON 500 ML VACUUM INSULATED TUMBLER | Stainless Steel | Ø 8.6 x 15.4 cm | 2.600 kg CO₂^e
○●



CAMELBAK®

100749 | CAMELBAK® HORIZON ROCKS 300 ML VACUUM INSULATED TUMBLER | Stainless Steel | Ø 8.4 x 9.9 cm | 1.750 kg CO₂^e
○●

8
GREEN
POINTS



100832 | STANLEY CLASSIC 350 ML CAMP MUG | Stainless Steel | 12 x 10 x 10.9 cm | 3.450 kg CO₂^e

8
GREEN
POINTS



100829 | STANLEY 350 ML AEROLIGHT™ TRANSIT TUMBLER | Stainless Steel | 6.9 x 6.9 x 16.3 cm | 2.190 kg CO₂^e

8
GREEN
POINTS



100828 | STANLEY 470 ML AEROLIGHT™ TRANSIT TUMBLER | Stainless Steel | 6.9 x 6.9 x 20.2 cm | 2.740 kg CO₂^e

29
GREEN
POINTS



100834 | STANLEY QUENCHER H2.0 1200 ML TUMBLER | Recycled stainless steel | Ø 7.87 x 10 x 31.8 x 14.8 cm | 4.640 kg CO₂^e

The Stanley logo, featuring a winged lion with a crown on its head.
STANLEY

8
GREEN
POINTS

100833 | STANLEY 890 ML ICEFLOW™ FLIP STRAW TUMBLER | Stainless Steel | 9 x 10 x 24.8 cm | 6.580 kg CO₂^e

Ocean
bottle



63
GREEN
POINTS

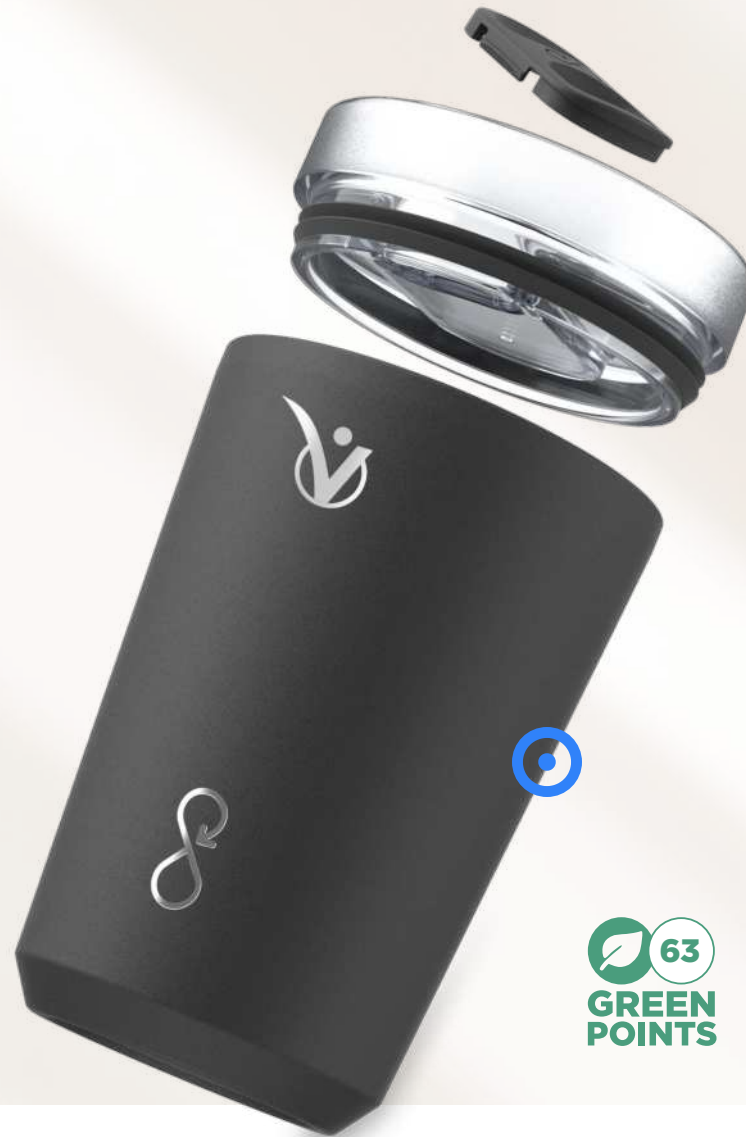

63
GREEN
POINTS

MUG

100817 | OCEAN BOTTLE 350 ML INSULATED TRAVEL MUG | Recycled stainless steel | Ø 12 x 11.2 cm | 1.490 kg CO₂^e



TUMBLER

100818 | OCEAN BOTTLE 350 ML INSULATED TUMBLER | Recycled stainless steel | Ø 8.2 x 13.7 cm | 1.140 kg CO₂^e



14
GREEN
POINTS



100549 | THOR 510 ML COPPER VACUUM INSULATED WATER BOTTLE | Stainless Steel | Ø 6.7 x 25.1 cm | 2.014 kg CO₂^e



14
GREEN
POINTS



100488 | THOR 650 ML COPPER VACUUM INSULATED SPORT BOTTLE | Stainless Steel | Ø 7.3 x 27.2 cm | 2.801 kg CO₂^e



22
GREEN
POINTS



100732 | THOR 750 ML COPPER VACUUM INSULATED SPORT BOTTLE | Stainless Steel | 7.7 x 7.7 x 28.2 cm | 3.026 kg CO₂^e



 20
GREEN POINTS



100494 | VASA 500 ML COPPER VACUUM INSULATED BOTTLE | Stainless Steel | Ø 7.05 x 26.3 cm | 2.103 kg CO₂^e
●○○●●●●●●●●

RECYCLED CLASSICS

 54
GREEN POINTS



100736 | VASA 500 ML RCS CERTIFIED RECYCLED STAINLESS STEEL COPPER VACUUM INSULATED BOTTLE | Recycled stainless steel - PP Plastic | Ø 7.05 x 26.4 cm | 1.450 kg CO₂^e
●○○●●●●●●●●

 14
GREEN POINTS



100671 | COVE 500 ML VACUUM INSULATED STAINLESS STEEL BOTTLE | Stainless Steel | Ø 7 x 27 cm | 2.110 kg CO₂^e
●○○●●●●●●●●

In our pursuit of environmental responsibility, we launched new and recycled versions of our bestselling articles. We are striving to replace existing products with more sustainable alternatives.

 54
GREEN POINTS

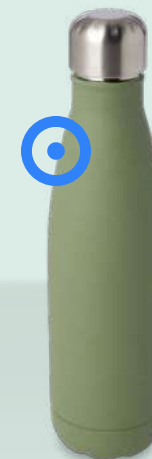

100790 | COVE 500 ML RCS CERTIFIED RECYCLED STAINLESS STEEL VACUUM INSULATED BOTTLE | Recycled stainless steel | Ø 7.1 x 7.1 x 27 x 7.1 cm | 0.940 kg CO₂^e
●○○●●●●●●●●

 28
GREEN POINTS



100712 | SPRING 500 ML COPPER VACUUM INSULATED BOTTLE | Stainless Steel | Ø 7.4 x 22.35 cm | 2.139 kg CO₂^e
●●●●●

RECYCLED CLASSICS

 58
GREEN POINTS

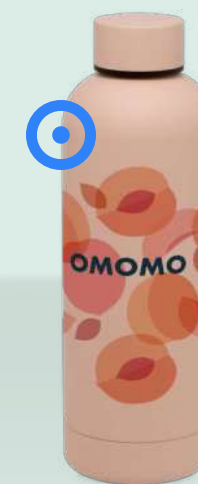

100798 | SPRING 500 ML RCS CERTIFIED RECYCLED STAINLESS STEEL COPPER VACUUM INSULATED BOTTLE | Recycled stainless steel | 7.4 x 22.4 cm | 1.550 kg CO₂^e
●●●●●

14
GREEN
POINTS



100518 | VASA 500 ML SPECKLED COPPER VACUUM INSULATED BOTTLE | Stainless Steel | Ø 7.2 x 26.5 cm | 2.199 kg CO₂^e
●○●●

28
GREEN
POINTS



100694 | COVE 1 L VACUUM INSULATED STAINLESS STEEL BOTTLE | Stainless Steel | Ø 8.5 x 8.5 x 34.5 x 8.5 cm | 3.715 kg CO₂^e
●○●●

28
GREEN
POINTS



100693 | COVE 750 ML VACUUM INSULATED STAINLESS STEEL BOTTLE | Stainless Steel | Ø 7 x 30 cm | 2.861 kg CO₂^e
●○●●●

28
GREEN
POINTS



100710 | COVE 1.5 L VACUUM INSULATED STAINLESS STEEL BOTTLE | Stainless Steel | Ø 10.4 x 33.3 cm | 4.478 kg CO₂^e
●○○

28
GREEN
POINTS



100683 | COVE 500 ML VACUUM INSULATED STAINLESS STEEL BOTTLE WITH WOOD PRINT | Stainless Steel | Ø 7.1 x 27 cm | 2.032 kg CO₂^e
●○

28
GREEN
POINTS



100685 | SPRING 1 L COPPER VACUUM INSULATED BOTTLE | Stainless Steel | Ø 8.3 x 28.95 cm | 3.148 kg CO₂^e
●●●●

54
GREEN
POINTS

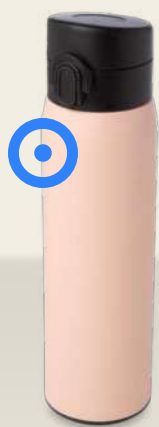

100788 | SIKA 450 ML RCS CERTIFIED RECYCLED STAINLESS STEEL INSULATED FLASK | Recycled stainless steel | Ø 6.5 x 6.9 x 21.4 x 6.9 cm | 0.860 kg CO₂^e
○●●●●●

14
GREEN
POINTS



100668 | LJUNGAN 500 ML COPPER VACUUM INSULATED STAINLESS STEEL BOTTLE WITH PU LEATHER STRAP AND LID | Stainless Steel | Ø 7.4 x 22.9 cm | 1.893 kg CO₂^e
●○

14
GREEN
POINTS



100669 | TORNE 540 ML COPPER VACUUM INSULATED STAINLESS STEEL BOTTLE WITH BAMBOO OUTER WALL | Stainless Steel | Ø 7.55 x 28.3 cm | 2.319 kg CO₂^e
●○

14
GREEN
POINTS



100667 | HULAN 540 ML COPPER VACUUM INSULATED STAINLESS STEEL BOTTLE WITH BAMBOO LID | Stainless Steel | Ø 7.2 x 24.7 cm | 1.871 kg CO₂^e
●○○●

28
GREEN
POINTS



100682 | SUPRA 1 L COPPER VACUUM INSULATED SPORT BOTTLE WITH 2 LIDS | Stainless Steel | Ø 9.08 x 25.3 cm | 2.633 kg CO₂^e
●○

54
GREEN
POINTS



100787 | DUPECA 840 ML RCS CERTIFIED STAINLESS STEEL INSULATED SPORT BOTTLE | RCS certified recycled stainless steel | Ø 5.25 x 9.6 x 23.15 x 9.6 cm | 1.450 kg CO₂^e
○●

14
GREEN
POINTS



100588 | KOLN 590 ML COPPER VACUUM INSULATED SPORT BOTTLE | Stainless Steel | Ø 7.5 x 25.2 cm | 2.549 kg CO₂^e
●○○●

10
GREEN
POINTS



542998 | SULLIVAN 750 ML VACUUM INSULATED FLASK | Stainless Steel | Ø 7 x 30 cm | 2.987 kg CO₂^e
○



In our pursuit of environmental responsibility, we launched new and recycled versions of our bestselling articles. We are striving to replace existing products with more sustainable alternatives.

58
GREEN
POINTS



100797 | SULLIVAN 750 ML RCS CERTIFIED RECYCLED STAINLESS STEEL VACUUM INSULATED FLASK | Recycled stainless steel | 7.9 x 28.7 cm | 2.320 kg CO₂^e
○○●

63 GREEN POINTS



ocean bottle

100753 | BIG OCEAN BOTTLE 1000 ML VACUUM INSULATED WATER BOTTLE | Recycled stainless steel | Ø 8.7 x 26.2 cm | 1.954 kg CO₂^e

●●●●●●●●

63 GREEN POINTS



ocean bottle

100752 | OCEAN BOTTLE 350 ML BREW FLASK | Recycled stainless steel | Ø 6.8 x 17 cm | 1.004 kg CO₂^e

●●●●●●●●

63 GREEN POINTS



ocean bottle

100816 | OCEAN BOTTLE GO 500 ML VACUUM INSULATED WATER BOTTLE | Recycled stainless steel | Ø 6.8 x 23.3 cm

●●●●●●●●



STANLEY

8 GREEN POINTS

100827 | STANLEY CLASSIC 1000 ML BOTTLE | Stainless Steel | 35.6 x 9.5 x 11.7 cm | 8.880 kg CO₂^e

●

14 GREEN POINTS



CAMELBAK

100582 | CAMELBAK® CHUTE® MAG 600 ML COPPER VACUUM INSULATED BOTTLE | Stainless Steel | 7.5 x 9.5 x 23.4 cm | 2.415 kg CO₂^e

●●●●

14 GREEN POINTS



CAMELBAK

100748 | CAMELBAK® HORIZON 600 ML VACUUM INSULATED COCKTAIL SHAKER | Stainless Steel | Ø 7.5 x 26 cm | 3.830 kg CO₂^e

○●

14 GREEN POINTS



CAMELBAK

100757 | CAMELBAK® HORIZON 750 ML VACUUM INSULATED WATER/WINE BOTTLE | Stainless Steel | 29.4 x 7.3 cm | 3.030 kg CO₂^e

○●

14 GREEN POINTS

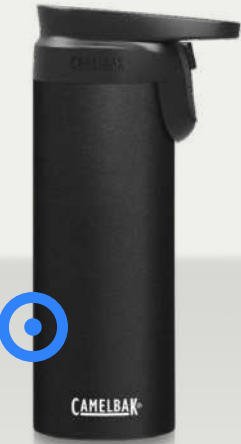

CAMELBAK

100755 | CAMELBAK® FORGE FLOW 500 ML VACUUM INSULATED TUMBLER | Stainless Steel | 10.6 x 18.5 cm | 2.080 kg CO₂^e

●



100833 | STANLEY 890 ML ICEFLOW™ FLIP STRAW TUMBLER | Stainless Steel
100% | 9 x 10 x 24.8 cm | 6.580 kg CO₂e



SIGNATURE MATERIALS

Stanley prioritizes recycled and upcycled materials and is committed to making at least 50% of the stainless steel products from recycled materials by 2025.



100834 | STANLEY QUENCHER H2.0 1200 ML TUMBLER | Recycled stainless steel
100% | Ø 7.87 x 10 x 31.8 x 14.8 cm | 4.640 kg CO₂e





100829 | STANLEY 350 ML AEROLIGHT™ TRANSIT TUMBLER |
Stainless Steel 100% | 6.9 x 6.9 x 16.3 cm | 2.190 kg CO₂e



100828 | STANLEY 350 ML AEROLIGHT™ TRANSIT TUMBLER |
Stainless Steel 100% | 6.9 x 6.9 x 16.3 cm | 2.190 kg CO₂e





100832 | STANLEY CLASSIC 350 ML CAMP MUG | Stainless Steel 90%
| 12 x 10 x 10.9 cm | 3.450 kg CO₂e

BUILT FOR LIFE

The most durable products are the kind that never need to be thrown away or replaced. Every Stanley product is backed by our Built for Life™ lifetime warranty – as durable as the Classic Legendary Bottle.

[Learn more >>](#)



100827 | STANLEY CLASSIC 1000 ML BOTTLE | Stainless Steel 100%
| 35.6 x 9.5 x 11.7 cm | 8.880 kg CO₂e

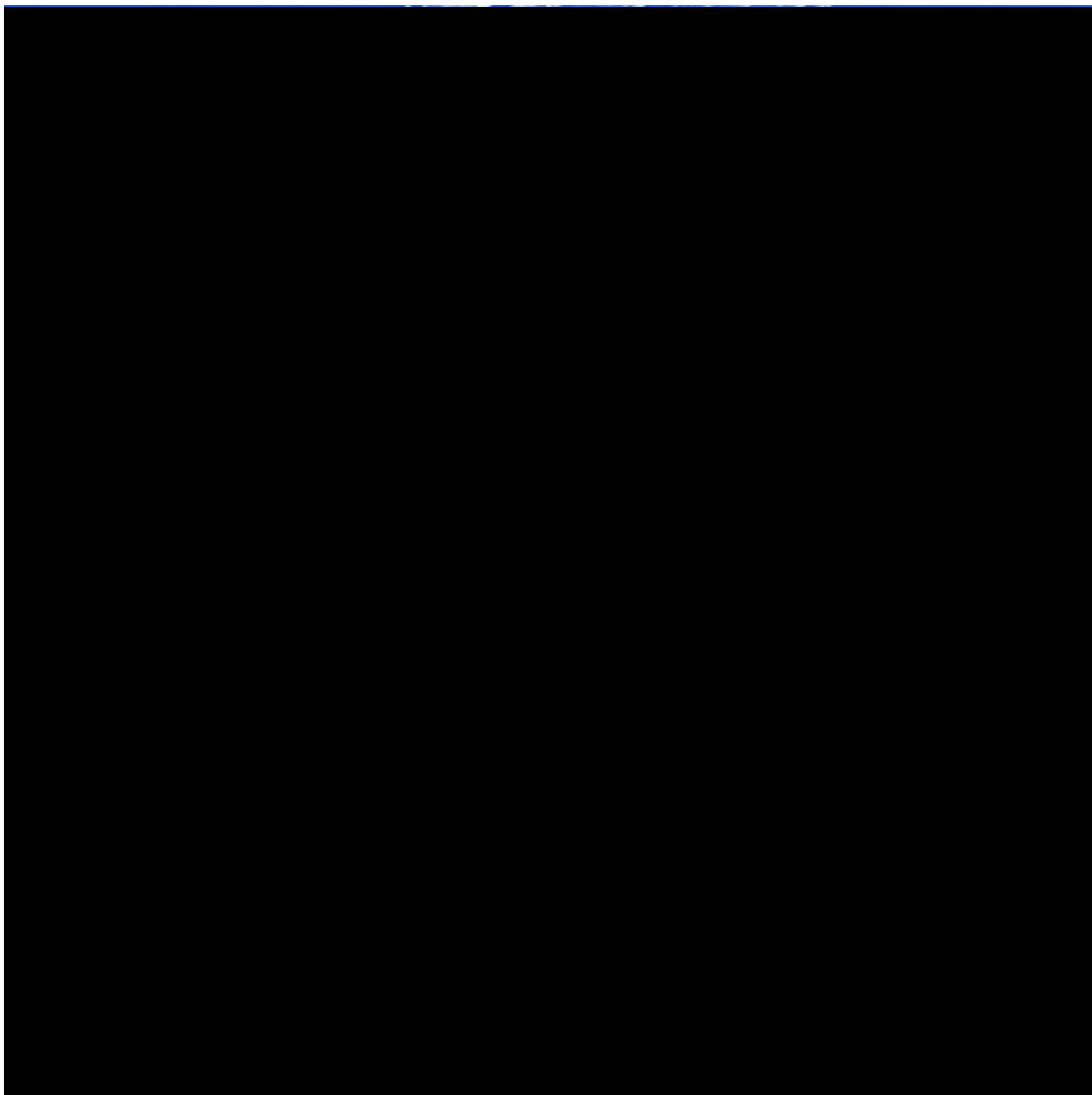

63
GREEN
POINTS



ocean
bottle

100753 | BIG OCEAN BOTTLE 1000 ML VACUUM INSULATED WATER BOTTLE | Recycled stainless steel | Ø 8.7 x 26.2 cm | 1.954 kg CO₂e



63
GREEN
POINTS



ocean
bottle

100751 | OCEAN BOTTLE 500 ML VACUUM INSULATED WATER BOTTLE | Recycled stainless steel | Ø 6.8 x 21.7 cm | 1.137 kg CO₂e



??
GREEN
POINTS



ocean
bottle

100816 | OCEAN BOTTLE GO 500 ML INSULATED WATER BOTTLE | Recycled stainless steel | Ø 6.8 x 23.3 cm | ?? kg CO₂e



*Not available in : NORWAY



YOUR CERTIFIED
IMPACT
REPORT



2,133,239 kg

of ocean-bound plastic **committed**
thanks to your orders

1,432,641 kg

ocean-bound plastic already **funded**
through your paid orders

526,066 kg

ocean-bound plastic **collected** so far

Ocean bottle



100752 | OCEAN BOTTLE 350 ML BREW FLASK | Recycled
stainless steel | Ø 6.8 x 17 cm | 1.004 kg CO₂e





SMALL BOTTLE BIG IMPACT

- 10 year warranty
- Dishwasher safe
- B Corp certified
- Made from recycled materials

[Learn more >>](#)



**ocean
bottle**

100818 | OCEAN BOTTLE 350 ML INSULATED TUMBLER
 | Recycled stainless steel 100% | Ø 8.2 x 13.7 cm | 1.140 kg CO₂e



**ocean
bottle**

100817 | OCEAN BOTTLE 350 ML INSULATED TRAVEL MUG
 | Recycled stainless steel 100% | Ø 12 x 11.2 cm | 1.490 kg CO₂e





CAMELBAK

100713 | CAMELBAK® EDDY+ 750 ML TRITAN™ RENEW BOTTLE | Tritan™ Renew | Ø 9.7 x 23.5 cm | 0.91 kg CO₂e
●○○●

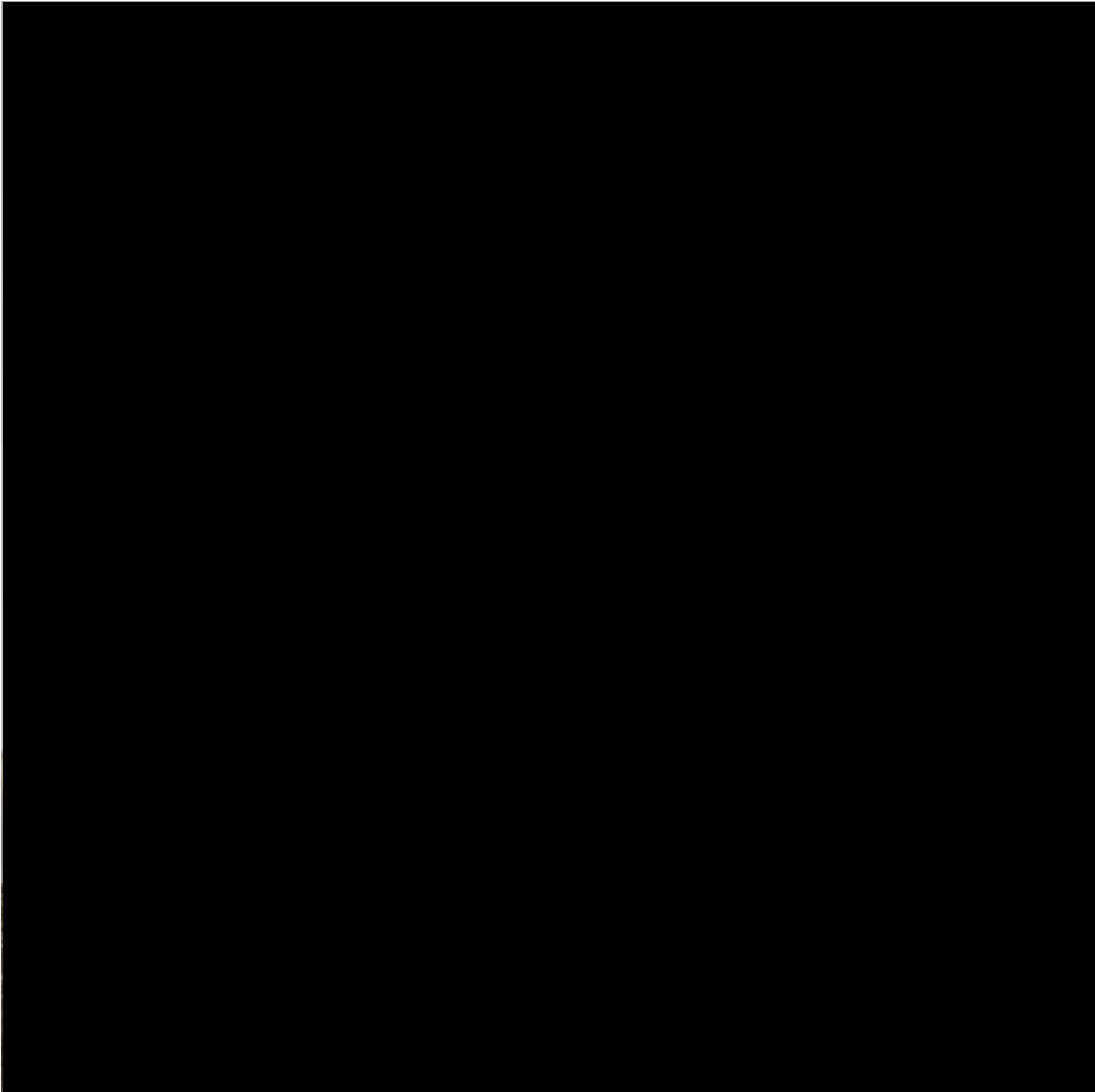

CAMELBAK

100714 | CAMELBAK® CHUTE® MAG 750 ML TRITAN™ RENEW BOTTLE | Tritan™ Renew | Ø 9.8 x 24.5 cm | 0.88 kg CO₂e
●○○●

FOCUS ON SUSTAINABILITY AND DITCH DISPOSABLE

CamelBak water bottles are made with Tritan™ Renew, a highly durable, lightweight and innovative plastic that utilizes 50% recycled material in place of fossil-based resources.

*Not available in : NORWAY

CAMELBAK®



100715 | CAMELBAK® CHUTE® MAG 1 L INSULATED
STAINLESS STEEL SPORTS BOTTLE | Stainless
Steel | Ø 9.5 x 27.5 cm | 4.69 kg CO₂e



CAMELBAK

100750 | CAMELBAK® HORIZON 350 ML
VACUUM INSULATED WINE TUMBLER | Stainless
steel | Ø 9 x 11.7 cm | 1.87 kg CO₂e
●○

GOT YOUR BAK™ LIFE TIME GUARANTEE*

CamelBak has built its reputation by engineering products that exceed consumer expectations for quality and durability. In 2011, CamelBak introduced the Got Your Bak™ Lifetime Guarantee for all reservoirs, backpacks, bottles and accessories, covering manufacturing defects in materials and workmanship for the lifetime of the product.

Learn more >>



CAMELBAK

100745 | CAMELBAK® HORIZON 600 ML
VACUUM INSULATED TUMBLER | Stainless
steel | Ø 8.6 x 18.3 cm | 3kg CO₂e
●○



CAMELBAK

100746 | CAMELBAK® HORIZON 500 ML VACUUM
INSULATED TUMBLER | Stainless Steel | Ø 8.6
x 15.4 cm | 2.6kg CO₂e
●○

*Not available in : NORWAY

BAGGS





BACKPACKS

DRAWSTRING BAGS

SHOPPING BAGS

TOTE BAGS

LAPTOP & TABLET BAGS

TRAVEL BAGS

COOLER BAGS

TOILETRY BAGS

TRAVEL ACCESSORIES

TROLLEYS & SUITCASES

BRANDS

67
GREEN POINTS



120548 | HOSS 15.6" GRS RECYCLED ROLL-UP LAPTOP BACKPACK
12L | Polyester | 25 x 14 x 43 cm | 2.781 kg CO₂^e
●●●

53
GREEN POINTS



120659 | BYRON 15.6" GRS RPET ROLL-TOP BACKPACK 18L | GRS
certified recycled polyester | 11 x 28 x 41 cm | 1.088 kg CO₂^e
○●●●●●

**MOOD SCENE
GENERATOR IMAGE**



53
GREEN POINTS

120663 | FELTA GRS RECYCLED FELT ROLL-TOP BIKE BAG 13L | GRS
certified recycled polyester | 37 x 11 x 42 cm | 1.112 kg CO₂^e
○

14
GREEN POINTS



120528 | RESI 15" WATER RESISTANT LAPTOP BACKPACK
23L | Tarpaulin | 30.5 x 14.5 x 60 cm | 6.392 kg CO₂^e
●



120678 | JOEY 15" GRS RECYCLED CANVAS ROLLTOP LAPTOP BACKPACK 15L | GRS certified recycled cotton - Cotton | 32 x 12 x 56 cm | 3.982 kg CO₂e



130057 | EXPEDITION PRO 17" GRS RECYCLED EXPANDABLE LAPTOP BACKPACK 35L | GRS certified recycled polyester | 31 x 15 x 48 cm | 4.130 kg CO₂e



1PX189 | SCX.DESIGN L13 BACKPACK | Recycled Plastic | 30 x 13 x 53 cm | 1.600 kg CO₂e



130043 | AQUA 15" GRS RECYCLED WATER RESISTANT LAPTOP BACKPACK 21L | GRS certified recycled polyester | 28.5 x 16 x 48 cm | 1.430 kg CO₂e





130055 | EXPEDITION PRO 15.6" GRS RECYCLED
COMPACT LAPTOP BACKPACK 12L | GRS certified recycled
polyester | 29 x 11 x 43.5 cm | 2.050 kg CO₂^e



130056 | EXPEDITION PRO 15.6" GRS RECYCLED
LAPTOP BACKPACK 25L | GRS certified recycled
polyester | 30 x 18.5 x 44.5 cm | 2.920 kg CO₂^e



130050 | AQUA 15" GRS RECYCLED WATER RESISTANT
ROLL-TOP BIKE BAG 20L | GRS certified recycled
polyester | 30 x 14 x 57 cm | 1.320 kg CO₂^e



120705 | TURNER BACKPACK | PU - GRS recycled
PU | 31 x 8 x 41 cm | 2.000 kg CO₂^e

 67
GREEN
POINTS



TEKIÖ
enhancing work mobility

120697 | RISE 15.6" GRS RECYCLED LAPTOP BACKPACK | GRS certified recycled polyester | 28 x 43 cm | 1.860 kg CO₂^e

 33
GREEN
POINTS



SCX
INNOVATIVE
DESIGN

1PX150 | SCX.DESIGN L11 RPET BUSINESS CITY BACKPACK | Recycled PET Plastic | 31 x 12 x 40 cm | 2.642 kg CO₂^e

 25
GREEN
POINTS



case
LOGIC

120689 | CASE LOGIC JAUNT 15.6" RECYCLED BACKPACK | Recycled Polyester | 31 x 45 cm | 1.842 kg CO₂^e

 39
GREEN
POINTS



case
LOGIC

120723 | CASE LOGIC INVIGO 14" RECYCLED LAPTOP BACKPACK | Recycled Polyester | 41 x 27.5 x 16.5 cm | 1.460 kg CO₂^e

 29
GREEN
POINTS



case
LOGIC

120741 | CASE LOGIC INVIGO 15.6" BACKPACK | Recycled Polyester | 30.5 x 19 x 46 cm | 1.880 kg CO₂^e

10
GREEN
POINTS



120634 | THULE ENROUTE BACKPACK
23L | Nylon | 29 x 25 x 46 cm | 12.910 kg CO₂^e

31
GREEN
POINTS



120640 | THULE ACCENT CONVERTIBLE BACKPACK 17L | Recycled Polyester | 44 x 17 x 29 cm | 3.945 kg CO₂^e

4
GREEN
POINTS



120728 | THULE SUBTERRA 2 BACKPACK
21L | Polyester | 32 x 20 x 46 cm | 7.640 kg CO₂^e



THE FINEST QUALITY
THE
Herschel
SUPPLY CO. BRAND
TRADE MARK

45
GREEN
POINTS

120691 | HERSCHEL RETREAT™ RECYCLED LAPTOP BACKPACK
23L | Recycled Polyester | 46 x 28 x 15 cm | 2.571 kg CO₂^e



THE FINEST QUALITY
THE
Herschel
SUPPLY CO. BRAND
TRADE MARK

29
GREEN
POINTS

120692 | HERSCHEL CLASSIC™ RECYCLED LAPTOP BACKPACK
26L | Recycled Polyester | 44 x 32 x 16 cm | 2.625 kg CO₂^e



M
MOLESKINE

CLASSIC COLLECTION

Classic design, original space.

A discreet and iconic notebook-inspired collection with space for everything you need as you navigate the city unfolding before you.



22
GREEN POINTS

130067 | MOLESKINE CLASSIC VERTICAL DEVICE BAG | PU Plastic coated polyester | 30 x 8.5 x 40 cm | 6.410 kg CO₂^e

22
GREEN POINTS

130068 | MOLESKINE CLASSIC BACKPACK | PU Plastic | 33 x 12 x 41 cm | 4.880 kg CO₂^e

22
GREEN POINTS



130072 | MOLESKINE CLASSIC PRO LEATHER BACKPACK | Leather | 32 x 12 x 41.5 cm | 35.560 kg CO₂^e

22
GREEN POINTS



130070 | MOLESKINE CLASSIC LEATHER BACKPACK | Leather | 32 x 12 x 37 cm | 12.180 kg CO₂^e

22
GREEN POINTS



130071 | MOLESKINE CLASSIC PRO BACKPACK | PU Plastic | 33 x 14 x 17 cm | 5.510 kg CO₂^e

METRO COLLECTION

What's your next stop?

A contemporary urban collection with a studied yet fresh design, created to hold everything you need to connect with where you are, where you've been and where you're going.



130069 | MOLESKINE METRO BACKPACK | Rilsan® polyamide | 31 x 13 x 47 cm | 2.040 kg CO₂^e



130074 | MOLESKINE METRO SLIM BACKPACK | Rilsan® polyamide | 31 x 10 x 42 cm | 6.520 kg CO₂^e



130073 | MOLESKINE METRO ROLLTOP BACKPACK | Rilsan® polyamide | 32 x 13 x 19.7 cm | 6.740 kg CO₂^e



120715 | ROAM GRS RECYCLED MODULAR SLING BAG | GRS certified recycled polyester | 34.5 x 11 x 18.5 cm | 1.223 kg CO₂e



ROAM

3 + 1 MODULAR BACKPACK



120714 | ROAM GRS RECYCLED MODULAR BACKPACK | GRS certified recycled polyester | 30 x 18.5 x 55 cm | 2.904 kg CO₂e



120716 | ROAM GRS RECYCLED MODULAR TOILETRY BAG | GRS certified recycled polyester | 23.5 x 5.5 x 16 cm | 0.611 kg CO₂e





16
GREEN
POINTS



120575 | OREGON 140 G/M² COTTON DRAWSTRING BAG
5L | Cotton | 33 x 44 cm | 0.691 kg CO₂^e
●●●●●●●●●●

RECYCLED CLASSICS

In our pursuit of environmental responsibility, we launched new and recycled versions of our bestselling articles. We are striving to replace existing products with more sustainable alternatives.

73
GREEN
POINTS



120735 | OREGON 140 G/M² GRS RECYCLED COTTON DRAWSTRING BAG | GRS certified recycled cotton | 33 x 44 cm | 0.440 kg CO₂^e
●●●●●●●●●●

14
GREEN
POINTS



119385 | ORIOLE PREMIUM DRAWSTRING BAG
5L | Polyester | 33 x 44 cm | 0.358 kg CO₂^e
●●●●●●●●●●

49
GREEN
POINTS



120461 | ORIOLE RPET DRAWSTRING BAG 5L | Recycled Polyester | 33 x 44 cm | 0.134 kg CO₂^e
●●●●●●●●●●

14
GREEN
POINTS



119619 | EVERGREEN NON-WOVEN DRAWSTRING BAG 5L | PP Plastic non woven | 34 x 42 cm | 0.212 kg CO₂^e
●●●●●●●●●●

14
GREEN
POINTS



120113 | OREGON 100 G/M² COTTON DRAWSTRING BAG
5L | Cotton | 33 x 44 cm | 0.449 kg CO₂^e
●●●●●●●●

43
GREEN
POINTS



120490 | ORISSA 100 G/M² GOTS ORGANIC COTTON DRAWSTRING BAG 5L | GOTS certified organic cotton | 33 x 44 cm | 0.482 kg CO₂^e
●●●●●●●●

53
GREEN
POINTS



120704 | PHEEBS 150 G/M² AWARE™ DRAWSTRING BAG | Recycled cotton - Recycled Polyester | 38 x 42 cm | 0.730 kg CO₂^e
●●●●●●●●

35
GREEN
POINTS



120518 | ROSS RPET DRAWSTRING BAG 5L | Recycled Polyester | 33 x 44 cm | 0.238 kg CO₂^e
●●●●●●●●

MOOD SCENE
GENERATOR IMAGE

35
GREEN
POINTS



120646 | ASH RECYCLED FOLDABLE DRAWSTRING BAG 7L | Recycled PET Polyester | 37 x 44 cm | 0.208 kg CO₂^e
●●●●●●●●

14
GREEN
POINTS



120276 | ELIZA 240 G/M² COTTON DRAWSTRING BAG 6L | Cotton | 38 x 42 cm | 1.123 kg CO₂^e
●●●●●●●●

14
GREEN
POINTS



120119 | BUNGALOW FOLDABLE TOTE BAG
7L | Polyester | 38 x 40.6 cm | 0.350 kg CO₂^e
●●●●●●●●

35
GREEN
POINTS



120541 | SABIA RPET FOLDABLE TOTE BAG 7L | Recycled
Polyester | 38 x 40 cm | 0.131 kg CO₂^e
●○●●●●●●

14
GREEN
POINTS



119413 | LIBERTY BOTTOM BOARD NON-WOVEN TOTE BAG 29L | PP
Plastic non woven | 33 x 25.5 x 36 cm | 0.526 kg CO₂^e
●●●●●●●●

14
GREEN
POINTS



120091 | MARYVILLE NON-WOVEN SHOPPING TOTE BAG 28L | PP
Plastic non woven | 50 x 20 x 33 cm | 0.247 kg CO₂^e
●●●●●●●●

53
GREEN
POINTS



120657 | RECLAIM GRS RECYCLED TWO-TONE ZIPPERED TOTE BAG
15L | GRS certified recycled polyester | 45 x 13 x 33 cm | 0.695 kg CO₂^e
●●●●●●●●

53
GREEN
POINTS



120662 | FELTA GRS RECYCLED FELT TOTE BAG WITH WIDE BOTTOM
12L | GRS certified recycled polyester | 38 x 12 x 40 cm | 0.660 kg CO₂^e
●●●●●●●●

20
GREEN
POINTS



120134 | CHENNAI JUTE TOTE BAG
16L | Jute | 30 x 19 x 30 cm | 1.855 kg CO₂^e
●●●●●●●●

20
GREEN
POINTS



120182 | HARRY COLOURED EDGE JUTE TOTE BAG 25L | Jute | 40 x 20 x 35 cm | 2.265 kg CO₂^e
●●●●



53
GREEN
POINTS

120711 | PAGE 500 G/M² AWARE™ RECYCLED BOOK TOTE BAG | Recycled cotton - Recycled Polyester | 42 x 18 x 35 cm | 2.390 kg CO₂^e
●●●●○



16
GREEN
POINTS



210701 | VARAI 320 G/M² CANVAS AND JUTE SHOPPING TOTE BAG 23L | Canvas | 42.5 x 19 x 32 cm | 2.021 kg CO₂^e
●●●●

20
GREEN
POINTS



119526 | MUMBAI COTTON POCKET JUTE TOTE BAG 18L | Jute | 45 x 12 x 35 cm | 2.461 kg CO₂^e
●

81
GREEN
POINTS



120713 | KAI GRS RECYCLED CIRCULAR TOTE BAG | GRS certified recycled nylon | 43 x 34 cm | 0.110 kg CO₂^e
●●

 16
GREEN
POINTS



120673 | JUTA 300 G/M² JUTE TOTE BAG
7L | Jute | 38 x 40 cm | 1.367 kg CO₂^e
○

 67
GREEN
POINTS



120706 | TURNER TOTE BAG | PU - GRS recycled
PU | 38 x 6 x 42 cm | 1.000 kg CO₂^e
●

 43
GREEN
POINTS



120611 | ORISSA 140 G/M² GOTS ORGANIC COTTON TOTE BAG
7L | GOTS certified organic cotton | 38 x 42 cm | 0.498 kg CO₂^e
○●●●●●●●

 61
GREEN
POINTS



130060 | ORISSA 180 G/M² GOTS ORGANIC WIDE BOTTOM TOTE BAG
11L | GOTS certified organic cotton | 38 x 9 x 42 cm | 0.650 kg CO₂^e
●

 61
GREEN
POINTS



130061 | ORISSA 180 G/M² GOTS ORGANIC FULL GUSSET TOTE BAG
14L | GOTS certified organic cotton | 38 x 9 x 42 cm | 0.730 kg CO₂^e
●

 61
GREEN
POINTS



130064 | ORISSA 270 G/M² GOTS ORGANIC TOTE BAG 10L | GOTS
certified organic cotton | 38 x 9 x 42 cm | 1.070 kg CO₂^e
○●●●●●●●

 14
GREEN
POINTS



119412 | ZEUS LARGE NON-WOVEN CONVENTION TOTE BAG 6L | PP
Plastic non woven | 38 x 40 cm | 0.206 kg CO₂^e
●●●●●●●●●●●●●●●●

 67
GREEN
POINTS



130051 | ZEUS GRS RECYCLED NON-WOVEN CONVENTION TOTE BAG
6L | GRS certified recycled polyester | 38 x 40 cm | 0.110 kg CO₂^e
●●●●●●●●●●●●●●●●



 8
GREEN
POINTS



119179 | PANAMA ZIPPERED TOTE BAG
20L | Polyester | 47 x 17 x 36 cm | 2.044 kg CO₂^e
●●●●●●●●●●●●●●●●

 67
GREEN
POINTS



130052 | PANAMA GRS RECYCLED ZIPPERED TOTE BAG 20L | GRS
certified recycled polyester | 47 x 17 x 36 cm | 0.580 kg CO₂^e
●●●●●●●●●●●●●●●●

In our pursuit of environmental responsibility, we launched new and recycled versions of our bestselling articles. We are striving to replace existing products with more sustainable alternatives.



In our pursuit of environmental responsibility, we launched new and recycled versions of our bestselling articles. We are striving to replace existing products with more sustainable alternatives.

120710 | ODESSA 220 G/M² RECYCLED TOTE BAG | Recycled cotton | 38 x 8.5 x 41 cm | 1.000 kg CO₂^e

120734 | ODESSA 220 G/M² GRS RECYCLED COTTON LARGE TOTE BAG | GRS certified recycled cotton | 57 x 16.5 x 42 cm | 0.500 kg CO₂^e



CREATE YOUR OWN

CUSTOM TOTES

THE PROGRAM:

We've taken some of your favourite bags and given you the freedom to mix things up! Why settle for standard when you can go custom?!



120181 | MADRAS 140 G/M² COTTON TOTE BAG
7L | Cotton | 38 x 42 cm | 0.579 kg CO₂^e
●●●●●●●●●●●●●●●●



120695 | MADRAS 140 G/M² GRS RECYCLED COTTON TOTE BAG
7L | GRS certified recycled cotton | 38 x 42 cm | 0.500 kg CO₂^e
●●●●●●●●●●●●●●●●



In our pursuit of environmental responsibility, we launched new and recycled versions of our bestselling articles. We are striving to replace existing products with more sustainable alternatives.

CREATE
YOUR
OWN



THE OPTIONS:

- Change the material (e.g. switch to BCI or organic cotton)
- PMS match the material
- Further customise with alternative print techniques, such as edge-to-edge printing
- Add information labels

Learn more >>

16
GREEN
POINTS



119411 | CAROLINA 100 G/M² COTTON TOTE BAG 7L | Cotton | 38 x 42 cm | 0.579 kg CO₂^e
●●●●●●●●●●●●●●●●

16
GREEN
POINTS



120131 | NEVADA 100 G/M² COTTON TOTE BAG COLOURED HANDLES 7L | Cotton | 38 x 42 cm | 0.423 kg CO₂^e
●●●●●●●●●●

16
GREEN
POINTS



120332 | PERU 180 G/M² COTTON TOTE BAG 7L | Cotton | 38 x 42 cm | 0.743 kg CO₂^e
●●●●●●●●●●

35
GREEN
POINTS



120496 | SAI RPET TOTE BAG 7L | Recycled Polyester | 38 x 42 cm | 0.089 kg CO₂^e
●●●●●

53
GREEN
POINTS



120703 | PHEEBS 150 G/M² AWARE™ RECYCLED TOTE BAG | Recycled cotton - Recycled Polyester | 38 x 42 cm | 0.540 kg CO₂^e
●●●



53
GREEN POINTS

120712 | WEEKENDER 500 G/M² AWARE™ RECYCLED TOTE BAG | Recycled cotton - Recycled Polyester | 45 x 11 x 42 cm | 2.390 kg CO₂^e
●●●●○



73
GREEN POINTS

120537 | PHEEBS 210 G/M² RECYCLED GUSSET TOTE BAG 13L | Recycled cotton - Recycled Polyester | 38 x 8.5 x 41 cm | 1.606 kg CO₂^e
●●●●○



67
GREEN POINTS

120737 | FLORIDA 270 G/M² GRS RECYCLED GUSSET TOTE BAG 14L | Cotton | 38 x 9 x 42 cm | 1.200 kg CO₂^e
○●●●●●



36
GREEN POINTS

120696 | CANNES 200 G/M² RECYCLED SHOPPER TOTE BAG 10L | Recycled cotton - Recycled Polyester | 38 x 43.5 x 18 cm | 0.480 kg CO₂^e
●



73
GREEN POINTS

120733 | MADRAS 140 G/M² GRS RECYCLED COTTON GUSSET TOTE BAG | GRS certified recycled cotton | 38 x 8.5 x 41 cm | 0.500 kg CO₂^e
○●●●●○

53
GREEN POINTS



120654 | RECLAIM 14" GRS RECYCLED TWO-TONE LAPTOP SLEEVE 2.5L | GRS certified recycled polyester | 25.5 x 3 x 35.5 cm | 0.695 kg CO₂^e

67
GREEN POINTS



TEKIÖ
enhancing work mobility

120699 | RISE 15.6" GRS RECYCLED LAPTOP SLEEVE | GRS certified recycled polyester | 41 x 29.5 cm

53
GREEN POINTS



120680 | JOEY 14" GRS RECYCLED CANVAS LAPTOP SLEEVE 2L | GRS certified recycled cotton - Cotton | 38.5 x 2.5 x 26.5 cm | 1.448 kg CO₂^e



14
GREEN POINTS

119644 | VANCOUVER 15.4" LAPTOP BAG 6L | Polyester | 40 x 7 x 30 cm | 2.583 kg CO₂^e

67
GREEN POINTS



130042 | JOEY GRS RECYCLED CANVAS VERSATILE TOTE BAG 14L | GRS certified recycled cotton - Cotton | 39 x 11 x 39.5 cm | 3.620 kg CO₂^e



120742 | CASE LOGIC INVIGO CONVERTIBLE TOTE BAG | Recycled Polyester | 36.5 x 18 x 43 cm | 1.820 kg CO₂^e



120724 | CASE LOGIC INVIGO 15.6" RECYCLED LAPTOP BAG | Recycled Polyester | 39.5 x 43.5 x 5.5 cm | 1.160 kg CO₂^e



120608 | CASE LOGIC PROPEL 15.6" LAPTOP BRIEFCASE | Polyester | 42 x 7 x 33 cm | 4.907 kg CO₂^e



120727 | CASE LOGIC INVIGO 15.6" RECYCLED LAPTOP SLEEVE | Recycled Polyester | 40.5 x 5.5 x 29.5 cm | 0.670 kg CO₂^e



120677 | JOEY 15.6" GRS RECYCLED CANVAS ANTI-THEFT LAPTOP BACKPACK 18L | GRS certified recycled cotton - Cotton | 35 x 13 x 46 cm | 3.982 kg CO₂^e



120679 | JOEY 9-CAN GRS RECYCLED CANVAS LUNCH COOLER BAG 6L | GRS certified recycled cotton - Cotton | 29 x 15 x 25 cm | 1.890 kg CO₂^e



120681 | JOEY GRS RECYCLED CANVAS SPORTS DUFFEL BAG 25L | GRS certified recycled cotton - Cotton | 60 x 22 x 29 cm | 3.861 kg CO₂^e



120680 | JOEY 14" GRS RECYCLED CANVAS LAPTOP SLEEVE 2L | GRS certified recycled cotton - Cotton | 38.5 x 2.5 x 26.5 cm | 1.448 kg CO₂^e





130042 | JOEY GRS RECYCLED CANVAS VERSATILE TOTE BAG 14L | GRS certified recycled cotton - Cotton | 39 x 11 x 39.5 cm | 3.620 kg CO₂e
●●●●



120678 | JOEY 15" GRS RECYCLED CANVAS ROLLTOP LAPTOP BACKPACK 15L | GRS certified recycled cotton - Cotton | 32 x 12 x 56 cm | 3.982 kg CO₂e
●●●●



130041 | JOEY GRS RECYCLED CANVAS TRAVEL ACCESSORY POUCH BAG 3.5L | GRS certified recycled cotton - Cotton | 23 x 11 x 13.5 cm | 1.930 kg CO₂e
●●●●



120195 | COCHICHUATE COTTON BARREL DUFFEL BAG 25L | Cotton | 45 x 25 x 25 cm | 2.350 kg CO₂^e



119647 | VANCOUVER EXTRA LARGE TRAVEL DUFFEL BAG 75L | Polyester | 74 x 34 x 38 cm | 8.185 kg CO₂^e



120656 | RECLAIM GRS RECYCLED TWO-TONE SPORT DUFFEL BAG 21L | GRS certified recycled polyester | 45 x 20.3 x 26 cm | 1.098 kg CO₂^e



MOOD SCENE
GENERATOR IMAGE



120534 | RETREND GRS RPET DUFFEL BAG 40L | GRS certified recycled polyester | 56 x 32 x 32.5 cm | 2.120 kg CO₂^e
●●●



120681 | JOEY GRS RECYCLED CANVAS SPORTS DUFFEL BAG 25L | GRS certified recycled cotton - Cotton | 60 x 22 x 29 cm | 3.861 kg CO₂^e
●●●●



130046 | AQUA GRS RECYCLED WATER RESISTANT DUFFEL BACKPACK 35L | GRS certified recycled polyester | 47 x 28 x 29 cm | 0.240 kg CO₂^e
●



120693 | HERSCHEL NOVEL™ RECYCLED DUFFLE BAG 43L | Recycled Polyester | 30 x 52 x 28 cm | 3.236 kg CO₂^e
●●○

14
GREEN
POINTS



120360 | PAPYRUS SMALL COOLER BAG 3L | Non-woven polypropylene | 18.5 x 14 x 32 cm | 0.302 kg CO₂^e



14
GREEN
POINTS



120092 | KUMLA COOLER BAG
4L | Polyester | 20 x 15 x 15 cm | 0.517 kg CO₂^e



14
GREEN
POINTS



119600 | OSLO 2-ZIPPERED COMPARTMENTS COOLER BAG
13L | Polyester | 24.5 x 20 x 30 cm | 1.987 kg CO₂^e



8
GREEN
POINTS



100182 | SPECTRUM 6-CAN COOLER BAG 4L | PP Plastic non woven | 20 x 13 x 16 cm | 0.290 kg CO₂^e



14
GREEN
POINTS



120085 | LIGHTHOUSE NON-WOVEN COOLER TOTE 21L | PP Plastic
non woven | 44.5 x 15 x 34 cm | 0.490 kg CO₂^e
●●●●●

16
GREEN
POINTS



120675 | JUTA 300 G/M² JUTE COOLER TOTE BAG
12L | Jute | 48 x 15 x 35 cm | 3.805 kg CO₂^e
●

53
GREEN
POINTS



210742 | FELTA GRS RECYCLED FELT COOLER BACKPACK 7L | GRS
certified recycled polyester | 24.5 x 12.5 x 40 cm | 0.695 kg CO₂^e
●

53
GREEN
POINTS



120667 | FELTA GRS RECYCLED FELT BOTTLE COOLER BAG 21L | GRS
certified recycled polyester | 31 x 21 x 33 cm | 1.981 kg CO₂^e
●



130065 | TUNDRA 6-CAN GRS RPET COOLER BAG 5L | GRS certified recycled polyester | 25 x 15.5 x 14.5 cm | 0.550 kg CO₂^e



120615 | TUNDRA 9-CAN GRS RPET LUNCH COOLER BAG 9L | Recycled Polyester | 21.5 x 17.5 x 25.5 cm | 0.759 kg CO₂^e



130066 | TUNDRA GRS RPET DOUBLE COMPARTMENTS COOLER BAG 13L | GRS certified recycled polyester | 30 x 20 x 25 cm | 1.010 kg CO₂^e



120616 | EXCURSION GRS RPET COOLER BACKPACK 12L | Recycled Polyester | 25.5 x 16.5 x 32.5 cm | 1.040 kg CO₂^e





130045 | AQUA 20-CAN GRS RECYCLED WATER RESISTANT COOLER BAG 22L | GRS certified recycled polyester | 35 x 20.5 x 31 cm | 0.400 kg CO₂^e



120679 | JOEY 9-CAN GRS RECYCLED CANVAS LUNCH COOLER BAG 6L | GRS certified recycled cotton - Cotton | 29 x 15 x 25 cm | 1.890 kg CO₂^e



119095 | STOCKHOLM FOLDABLE COOLER BAG 10L | Polyester | 23 x 19 x 25 cm | 1.550 kg CO₂^e



120435 | ARCTIC ZONE® 18-CAN COOLER BACKPACK 16L | Polyester | 30 x 17 x 34 cm | 2.463 kg CO₂^e



130044 | AQUA 15.6" GRS RECYCLED WATER RESISTANT LAPTOP BACKPACK 23L | GRS certified recycled polyester | 29.5 x 17.5 x 48 cm | 1.910 kg CO₂e



130050 | AQUA 15" GRS RECYCLED WATER RESISTANT ROLL-TOP BIKE BAG 20L | GRS certified recycled polyester | 30 x 14 x 57 cm | 1.320 kg CO₂e

AQUA



130043 | AQUA 15" GRS RECYCLED WATER RESISTANT LAPTOP BACKPACK 21L | GRS certified recycled polyester | 28.5 x 16 x 48 cm | 1.430 kg CO₂e



130038 | AQUA 14" GRS RECYCLED WATER RESISTANT LAPTOP TOTE BAG 14L | GRS certified recycled polyester | 29.5 x 12 x 40 cm | 1.220 kg CO₂^e



130046 | AQUA GRS RECYCLED WATER RESISTANT DUFFEL BACKPACK 35L | GRS certified recycled polyester | 47 x 28 x 29 cm | 0.240 kg CO₂^e



130045 | AQUA 20-CAN GRS RECYCLED WATER RESISTANT COOLER BAG 22L | GRS certified recycled polyester | 35 x 20.5 x 31 cm | 0.400 kg CO₂^e

14
GREEN POINTS

119968 | TRANSIT TOILETRY BAG | Polyester | 24.5 x 8 x 16 cm | 0.683 kg CO₂^e
●●○

61
GREEN POINTS

130062 | ORISSA 180 G/M² GOTS ORGANIC TOILETRY BAG 1L | GOTS certified organic cotton | 24 x 6 x 17 cm | 0.150 kg CO₂^e
●

61
GREEN POINTS

130063 | ORISSA 180 G/M² GOTS ORGANIC LARGE ACCESSORY POUCH 3L | GOTS certified organic cotton | 29 x 16 x 18 cm | 0.190 kg CO₂^e
●

67
GREEN POINTS

130047 | ROSS GRS RPET TOILETRY BAG 1.5L | GRS certified recycled polyester | 20.5 x 7.5 x 13 cm | 1.220 kg CO₂^e
●●●

67
GREEN POINTS

130048 | ROSS GRS RPET TECH POUCH 1L | GRS certified recycled polyester | 21 x 14.5 x 4 cm | 1.220 kg CO₂^e
●●●

67
GREEN POINTS

130041 | JOEY GRS RECYCLED CANVAS TRAVEL ACCESSORY POUCH BAG 3.5L | GRS certified recycled cotton - Cotton | 23 x 11 x 13.5 cm | 1.930 kg CO₂^e
●●●●

67
GREEN POINTS

120698 | RISE GRS RECYCLED ORGANISER POUCH | GRS certified recycled polyester | 21 x 14 cm | 0.400 kg CO₂^e
●

TEKIÖ
enhancing work mobility

67
GREEN POINTS

120708 | TURNER ORGANIZER CLUTCH | PU - GRS recycled PU | 25 x 18 cm | 0.880 kg CO₂^e
●

67
GREEN POINTS

120709 | TURNER POUCH | PU - GRS recycled PU | 20 x 14.5 cm | 0.580 kg CO₂^e
●

45
GREEN
POINTS



120694 | **HERSCHEL CHAPTER RECYCLED TRAVEL KIT** | Recycled Polyester | 15 x 24 x 11 cm | 0.414 kg CO₂^e

39
GREEN
POINTS



120722 | **CASE LOGIC INVIGO RECYCLED ACCESSORIES BAG** | Recycled Polyester | 27.5 x 18.5 x 9.5 cm | 0.580 kg CO₂^e

4
GREEN
POINTS



120729 | **THULE SUBTERRA 2 POWERSHUTTLE MINI** | Polyester | 11.4 x 4.5 x 21.5 cm | 0.900 kg CO₂^e

4
GREEN
POINTS



120730 | **THULE SUBTERRA 2 POWERSHUTTLE MEDIUM** | Polyester | 22 x 5 x 14.5 cm | 0.900 kg CO₂^e



14
GREEN
POINTS

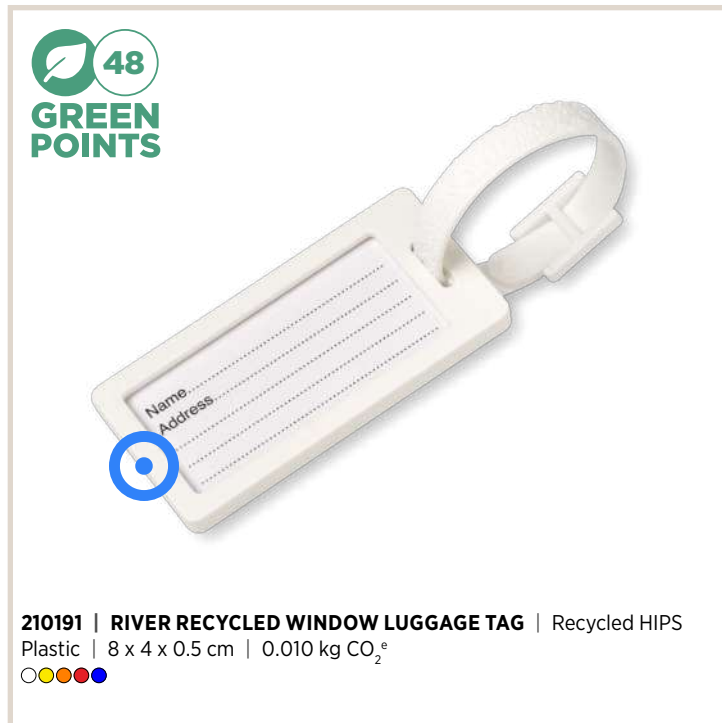

48
GREEN
POINTS

210191 | RIVER RECYCLED WINDOW LUGGAGE TAG | Recycled HIPS
Plastic | 8 x 4 x 0.5 cm | 0.010 kg CO₂^e
○●●●●



14
GREEN
POINTS

119617 | DISCOVERY LUGGAGE
TAG | Aluminium | 8 x 4 cm | 0.124 kg CO₂^e
●○

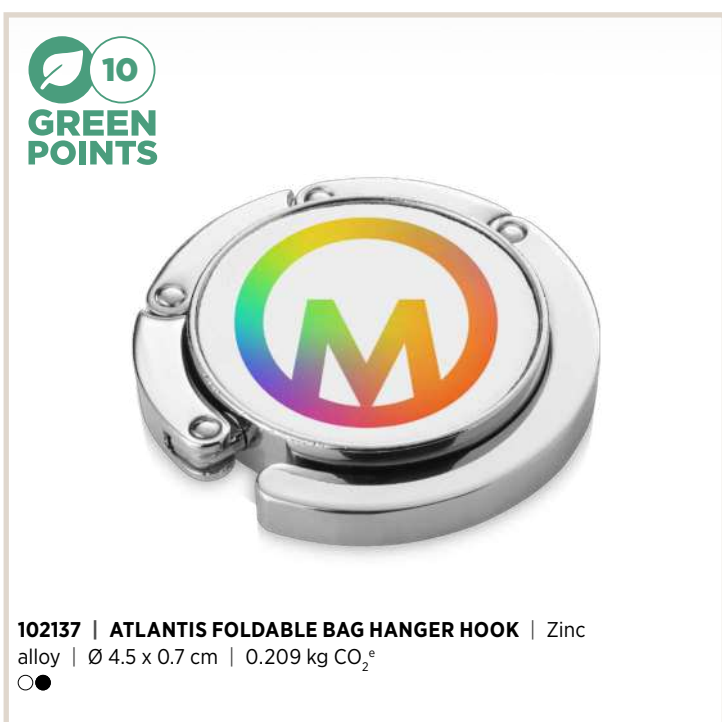

10
GREEN
POINTS

102137 | ATLANTIS FOLDABLE BAG HANGER HOOK | Zinc
alloy | Ø 4.5 x 0.7 cm | 0.209 kg CO₂^e
○●



14
GREEN
POINTS

119757 | MUNICH AIRLINE APPROVED TRAVEL BOTTLE SET | PVC
Plastic | 19 x 16 cm | 0.197 kg CO₂^e
●○

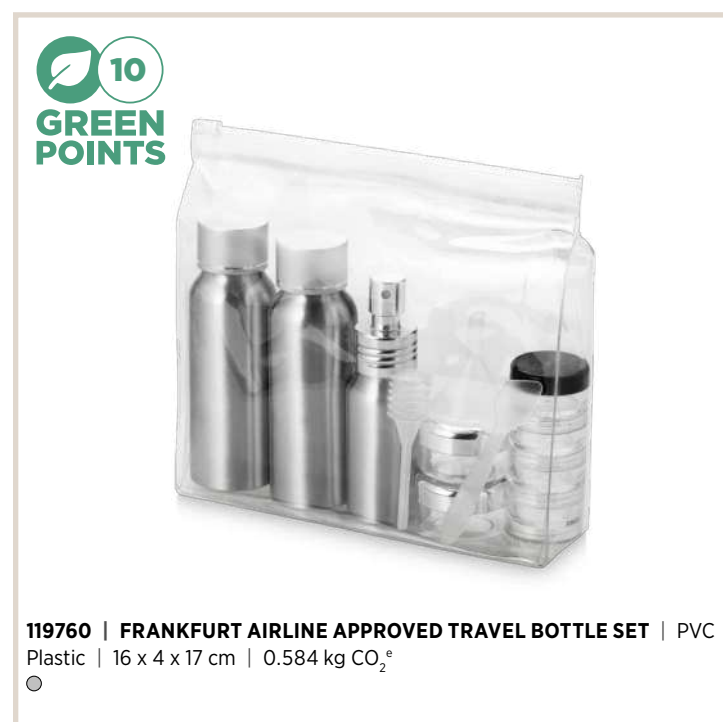

10
GREEN
POINTS

119760 | FRANKFURT AIRLINE APPROVED TRAVEL BOTTLE SET | PVC
Plastic | 16 x 4 x 17 cm | 0.584 kg CO₂^e
○



10
GREEN
POINTS

119847 | MIAMI TRAVEL SET | Polyester | 15.5 x 20.5 cm | 0.785 kg CO₂^e
●

14
GREEN
POINTS



119686 | **KINGSFORD TSA LUGGAGE LOCK** | ABS
Plastic | 3 x 1.5 x 5.5 cm | 0.141 kg CO₂^e

67
GREEN
POINTS



130058 | **ROSS GRS RPET RFID PASSPORT HOLDER** | GRS certified recycled polyester | 10 x 1 x 14 cm | 0.210 kg CO₂^e

67
GREEN
POINTS



130049 | **ROVER 20" GRS RECYCLED CABIN TROLLEY 40L** | GRS certified recycled ABS | 35 x 21.5 x 55 cm | 7.140 kg CO₂^e

14
GREEN
POINTS



120115 | **VANCOUVER TROLLEY TRAVEL BAG**
75L | Polyester | 85 x 35 x 34 cm | 17.086 kg CO₂^e

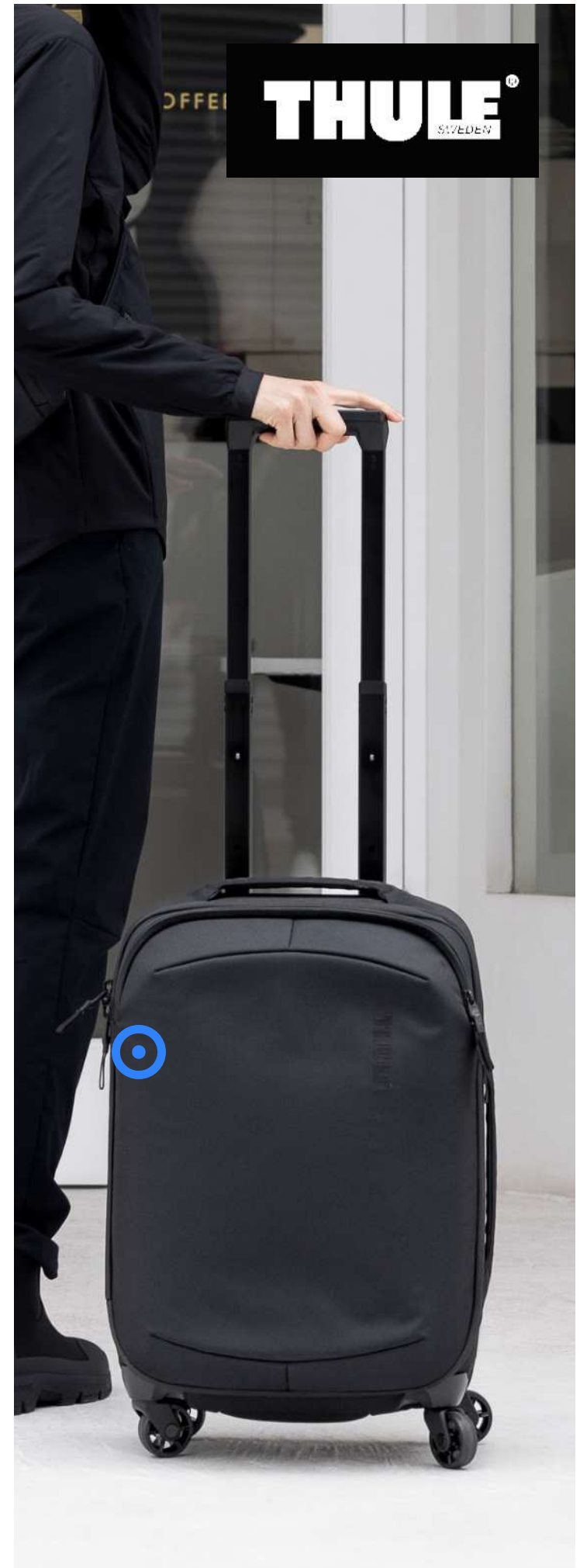

4
GREEN
POINTS

120743 | **THULE SUBTERRA 2 CARRY ON SPINNER SUITCASE** | Polyester | 38 x 26 x 57 cm | 20.320 kg CO₂^e

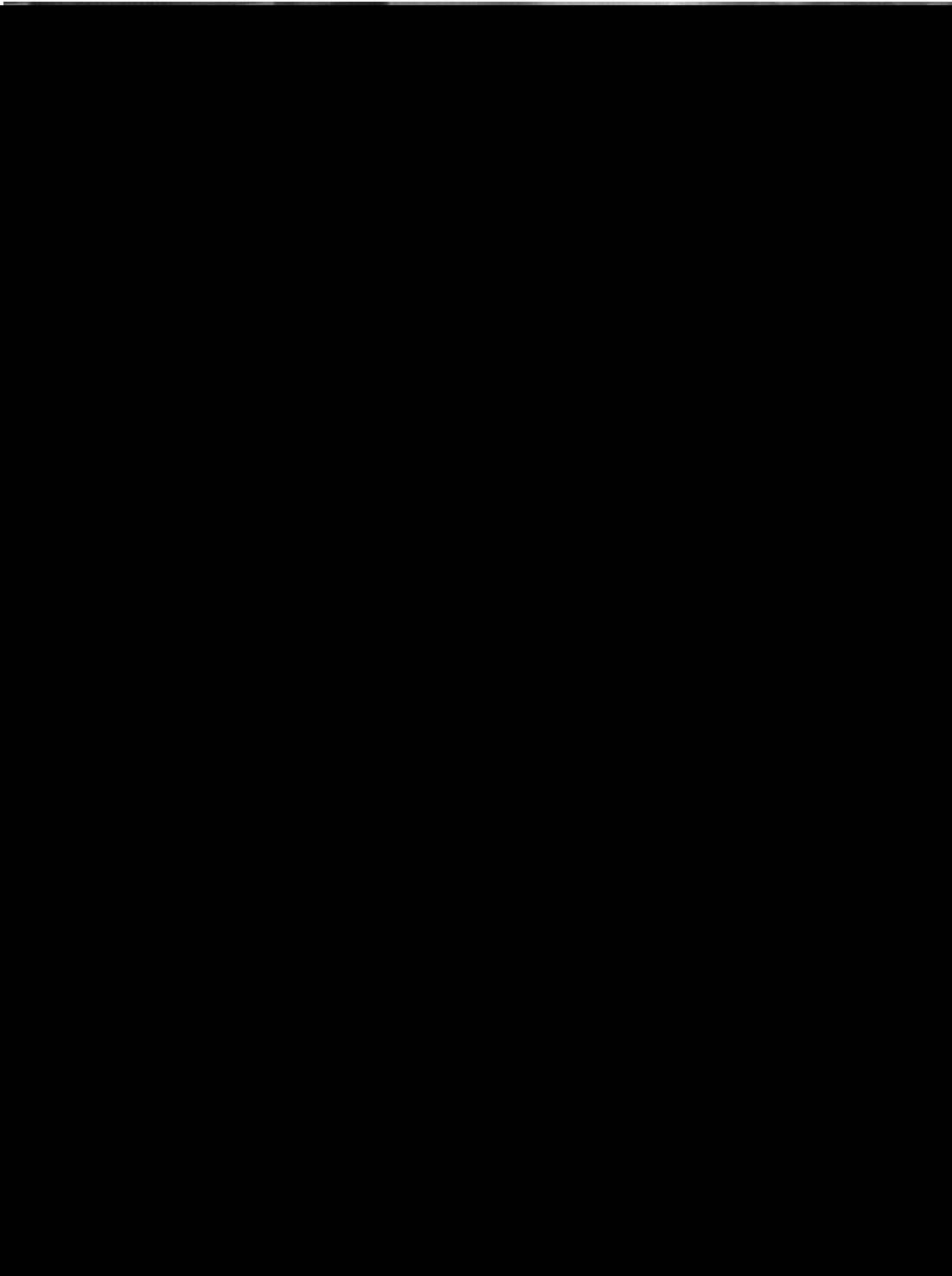

120691 | HERSCHEL RETREAT™ RECYCLED LAPTOP BACKPACK 23L | Recycled Polyester | 46 x 28 x 15 cm | 2.571 kg CO₂^e
●●○



120694 | HERSCHEL CHAPTER RECYCLED TRAVEL KIT | Recycled Polyester | 15 x 24 x 11 cm | 0.414 kg CO₂^e
●○



120720 | HERSCHEL CLASSIC™ HIP PACK | Recycled Polyester | 14 x 26.5 x 6.5 cm | 0.870 kg CO₂^e
●○

*Not available in : UK
198

[Learn more >>](#)



THE FINEST QUALITY
Herschel
 SUPPLY CO. BRAND
 TRADE MARK



120692 | HERSCHEL CLASSIC™ RECYCLED LAPTOP BACKPACK 26L | Recycled Polyester | 44 x 32 x 16 cm | 2.625 kg CO₂^e
 ●●○○



120718 | HERSCHEL SPOKANE 15-16" LAPTOP SLEEVE | Recycled Polyester | 26.5 x 39 x 1 cm | 2.030 kg CO₂^e
 ●●



THE FINEST QUALITY
Herschel
 SUPPLY CO. BRAND
 TRADE MARK



120693 | HERSCHEL NOVEL™ RECYCLED DUFFLE BAG 43L | Recycled Polyester | 30 x 52 x 28 cm | 3.236 kg CO₂^e
 ●●○○

THULE[®]
SWEDEN

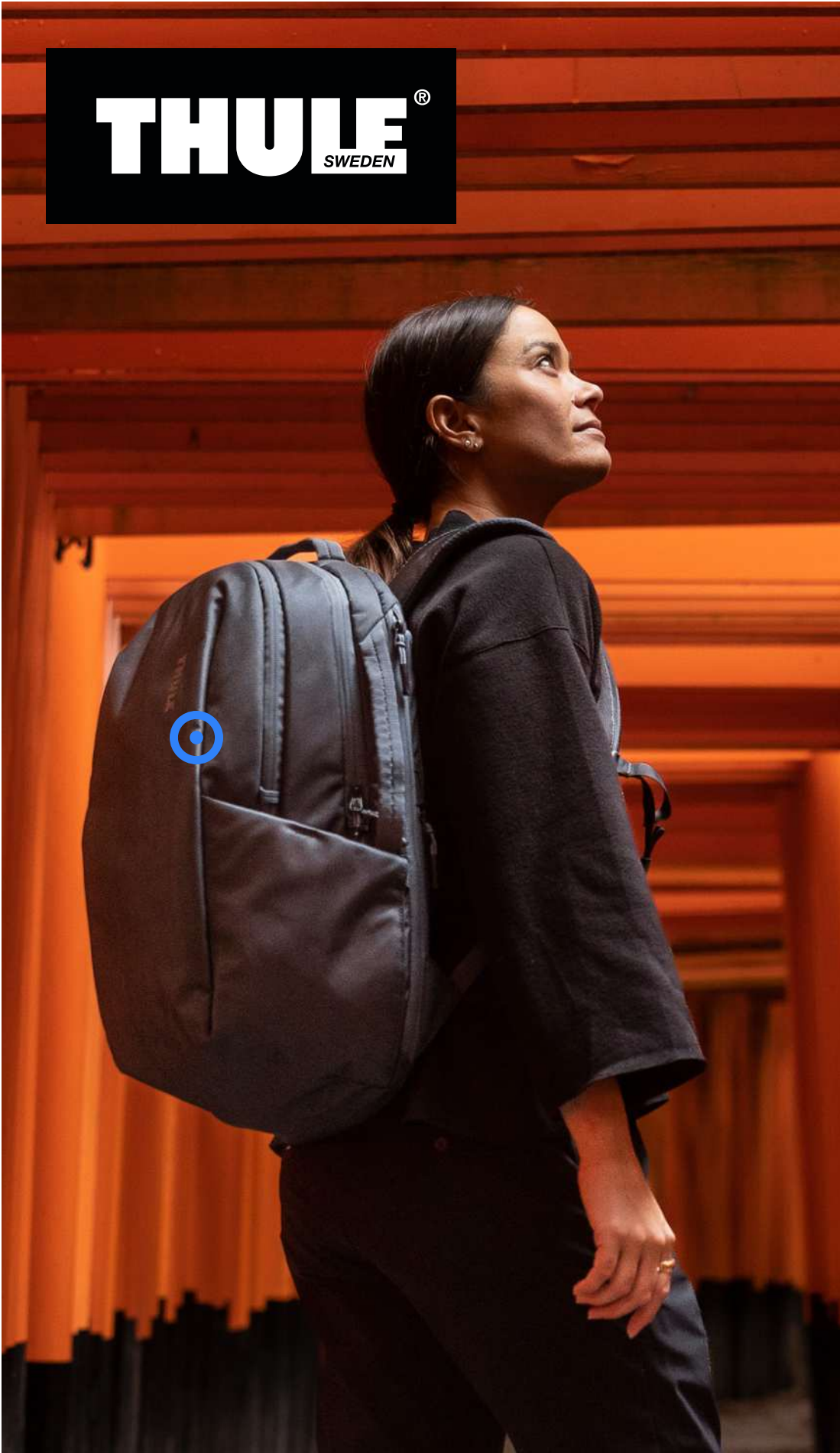

4
GREEN
POINTS

120728 | THULE SUBTERRA 2 BACKPACK
21L | Polyester | 32 x 20 x 46 cm | 7.640 kg CO₂^e

4
GREEN
POINTS



120729 | THULE SUBTERRA 2 POWERSHUTTLE
MINI | Polyester | 11.4 x 4.5 x 21.5 cm | 0.900 kg CO₂^e

4
GREEN
POINTS



120730 | THULE SUBTERRA 2 POWERSHUTTLE
MEDIUM | Polyester | 22 x 5 x 14.5 cm | 0.900 kg CO₂^e

 10
GREEN
POINTS



120632 | THULE LITHOS BACKPACK
20L | Polyester | 28 x 21 x 42 cm | 7.550 kg CO₂^e

 31
GREEN
POINTS



120636 | THULE NOTUS BACKPACK 20L | Recycled
Polyester | 30 x 22 x 43 cm | 3.246 kg CO₂^e



THULE[®]
SWEDEN

 31
GREEN
POINTS

120639 | THULE ACCENT BACKPACK 23L | Recycled
Polyester | 29 x 24 x 44 cm | 3.596 kg CO₂^e

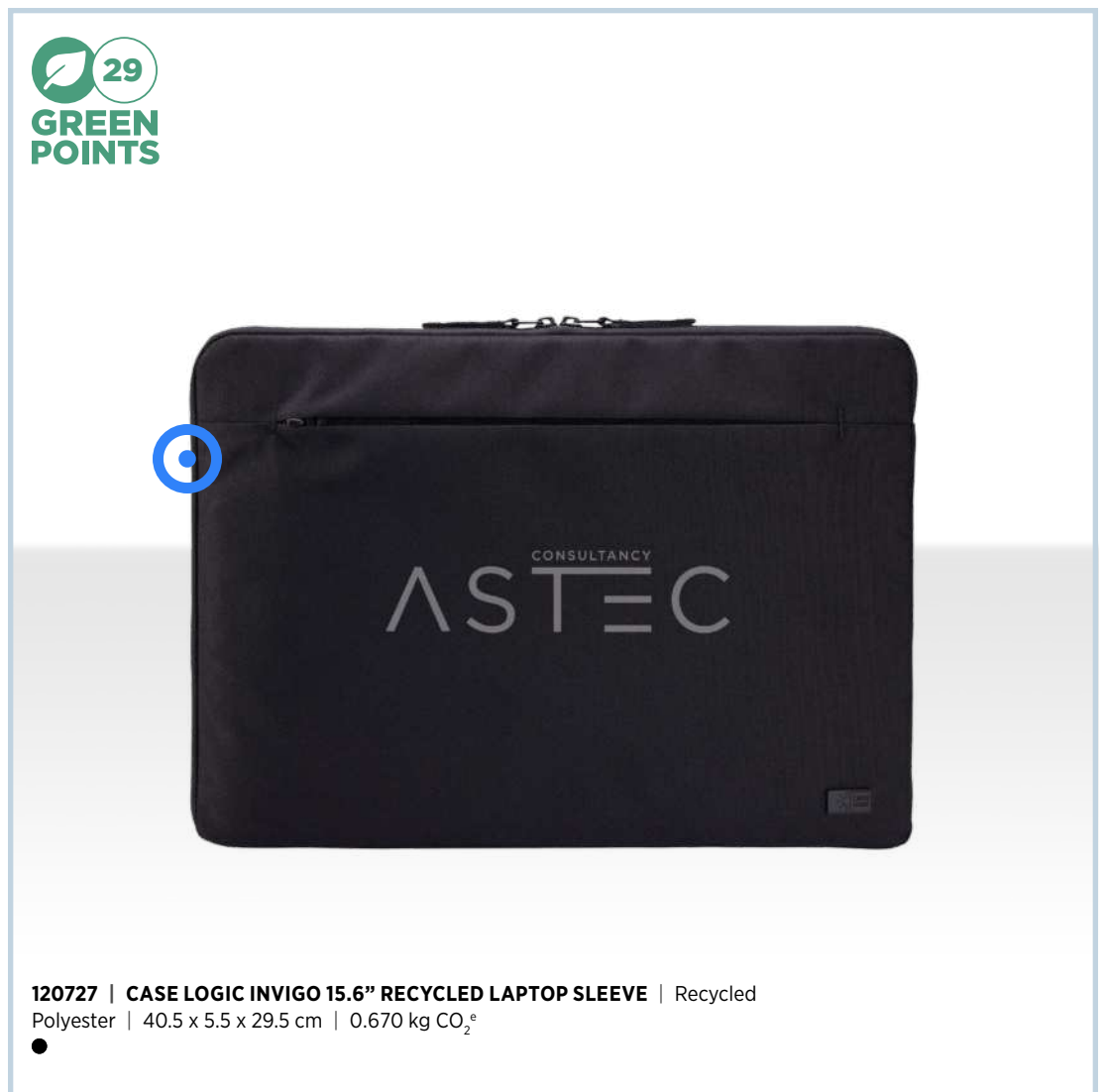

[Learn more >>](#)



120742 | CASE LOGIC INVIGO CONVERTIBLE TOTE BAG | Recycled Polyester | 36.5 x 18 x 43 cm | 1.820 kg CO₂^e



120723 | CASE LOGIC INVIGO 14" RECYCLED LAPTOP BACKPACK | Recycled Polyester | 41 x 27.5 x 16.5 cm | 1.460 kg CO₂^e



120741 | CASE LOGIC INVIGO 15.6" BACKPACK | Recycled Polyester | 30.5 x 19 x 46 cm | 1.880 kg CO₂^e



NOTEBOOKS & DESK ESSENTIALS

HARD COVER NOTEBOOKS

SOFT COVER NOTEBOOKS

PORTFOLIOS

DESK ACCESSORIES

BRANDS

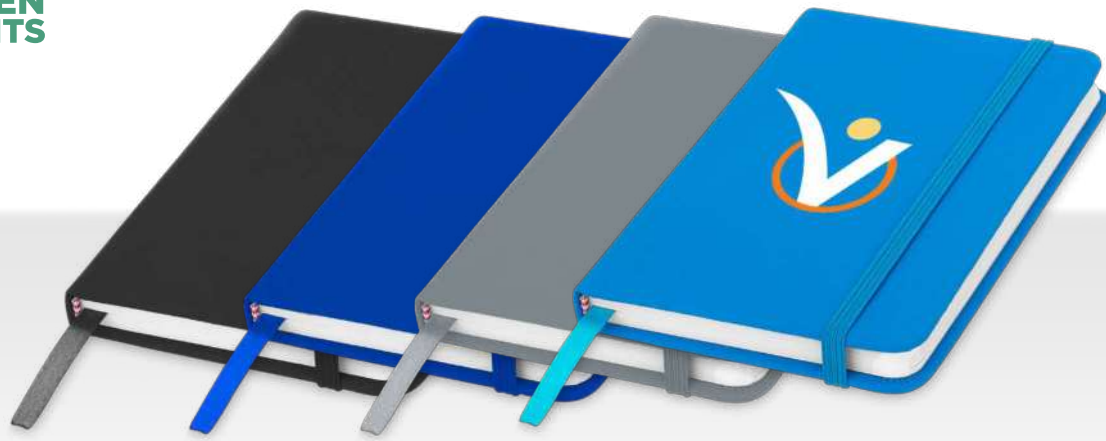

106905 | SPECTRUM A6 HARD COVER NOTEBOOK | PU Plastic | 14.2 x 9 x 1 cm | 0.194 kg CO₂^e



106904 | SPECTRUM A5 HARD COVER NOTEBOOK | FSC certified paper | 21.1 x 14 x 1.2 cm | 0.476 kg CO₂^e



107091 | SPECTRUM A5 NOTEBOOK WITH BLANK PAGES | FSC certified paper | 21 x 14.8 x 1.2 cm | 1.293 kg CO₂^e



107090 | SPECTRUM A5 NOTEBOOK WITH DOTTED PAGES | PU Plastic | 21 x 14.8 x 1.2 cm | 1.293 kg CO₂e



107135 | SPECTRUM A5 WHITE NOTEBOOK WITH COLOURED STRAP | PU Plastic | 21 x 14 x 1.4 cm | 0.432 kg CO₂e

10
GREEN POINTS



210208 | NOIR MEDIUM NOTEBOOK | PU
Plastic | 21 x 14.3 x 1.7 cm | 1.804 kg CO₂^e
●●●●●●

34
GREEN POINTS



106907 | COLOUR-EDGE A5 HARD COVER NOTEBOOK | PU
Plastic | 21 x 14 x 1.1 cm | 1.397 kg CO₂^e
●●●●●

33
GREEN POINTS



106122 | MENDEL RECYCLED NOTEBOOK | Recycled paper | 18 x 14 x 2 cm | 0.373 kg CO₂^e
●

33
GREEN POINTS



210210 | NOIR EDGE MEDIUM NOTEBOOK | FSC certified paper | 21 x 14.3 x 1.7 cm | 1.770 kg CO₂^e
●●●●●

43
GREEN POINTS



107365 | BASS A5 RECYCLED HARD COVER NOTEBOOK WITH LINED PAGES | Recycled paper | 21 x 14.5 cm | 0.480 kg CO₂^e
●●●●●

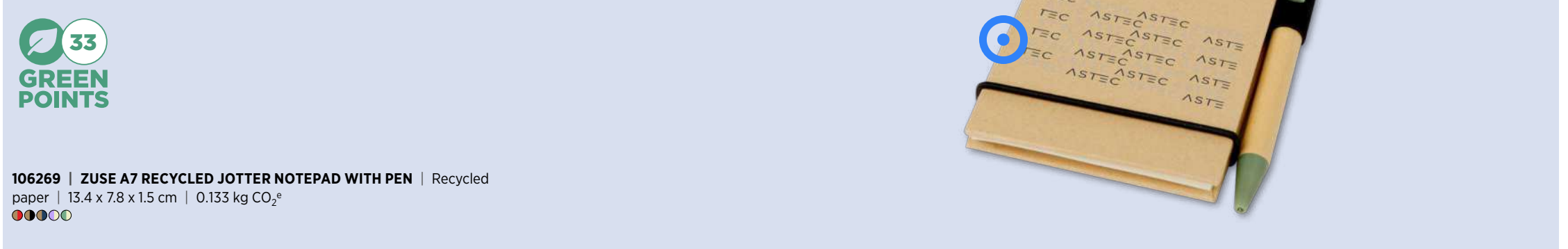
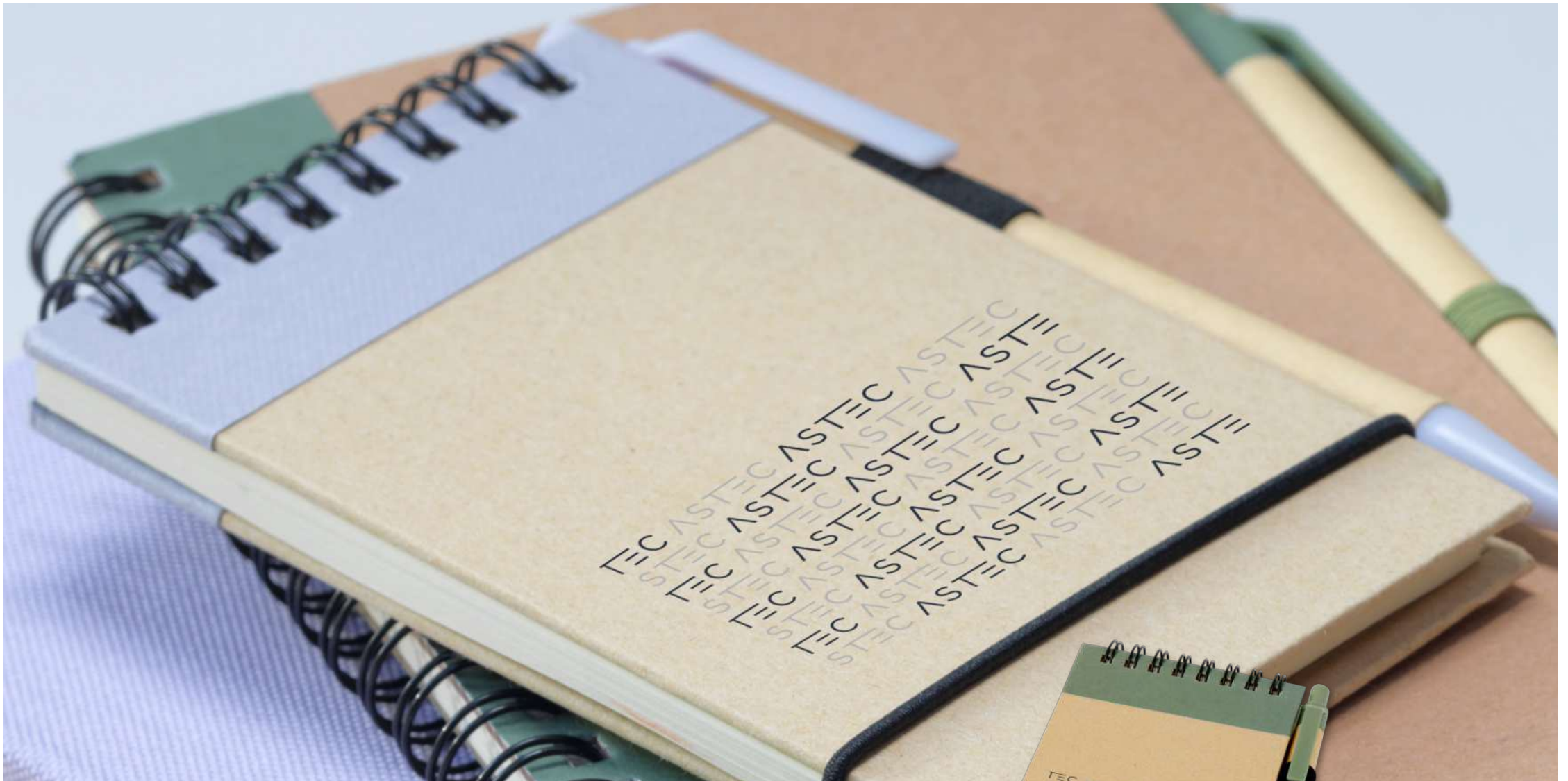

106269 | ZUSE A7 RECYCLED JOTTER NOTEPAD WITH PEN | Recycled paper | 13.4 x 7.8 x 1.5 cm | 0.133 kg CO₂^e
●●●●○



106268 | PRIESTLY RECYCLED NOTEBOOK WITH PEN | Recycled paper | 18 x 14 x 1 cm | 0.296 kg CO₂^e
●●●●○



107783 | DAIRY DREAM A5 SIZE REFERENCE RECYCLED MILK CARTONS SPIRAL NOTEBOOK | Recycled carton | 21 x 14 cm | 0.473 kg CO₂^e
○

33 GREEN POINTS

107366 | HOLM A5 STONE PAPER HARD COVER NOTEBOOK WITH LINED PAGES | Stone paper | 21 x 14.5 cm | 0.600 kg CO₂^e

○

33 GREEN POINTS

107812 | FABIANNA CRUSH PAPER HARD COVER NOTEBOOK | Recycled paper | 21.2 x 12.8 cm | 0.486 kg CO₂^e

○●●

44 GREEN POINTS

107903 | NELIDA A5 RECYCLED CARDBOARD HARD COVER NOTEBOOK | FSC certified paper | 21 x 14.5 cm | 0.390 kg CO₂^e

●●●●●○

33 GREEN POINTS

107811 | DAIRY DREAM A5 SIZE REFERENCE RECYCLED MILK CARTONS NOTEBOOK AND BALLPOINT PEN SET | Recycled carton | 21 x 13.9 cm | 0.524 kg CO₂^e

●●●●

18 GREEN POINTS

107923 | LILIANA A5 SUGAR CANE PLASTIC HARD COVER NOTEBOOK | Fruit paper | 21 x 14.5 cm | 0.610 kg CO₂^e

●●●●●

27 GREEN POINTS

107813 | TUTICO ORGANIC COTTON HARDCOVER NOTEBOOK | Organic cotton - Polyester | 12.2 x 17.4 cm | 0.390 kg CO₂^e

●

44 GREEN POINTS

107900 | RAMONA A5 COTTON NOTEBOOK | FSC certified paper | 21.1 x 14.5 cm | 0.390 kg CO₂^e

●●●

10 GREEN POINTS

107306 | NAPA A5 CORK NOTEBOOK | Cork | 21.2 x 14 x 1.39 cm | 0.449 kg CO₂^e

●



44
GREEN
POINTS



107907 | VIVIANA A5 RECYCLED FELT AND CORK NOTEBOOK | FSC certified paper | 21 x 14.6 cm | 0.450 kg CO₂^e



44
GREEN
POINTS



107913 | VERONICA A5 HARD COVER NOTEBOOK | FSC certified paper | 21 x 14.6 cm | 0.400 kg CO₂^e





107762 | PEBBLES REFERENCE REUSABLE NOTEBOOK | Laminated paper | 21.6 x 13.8 cm | 0.166 kg CO₂e
●●●



SCX
INNOVATIVE DESIGN

1PX146 | **ECONOTEBOOK NA5 WITH PU LEATHER COVER** | Recycled paper | 25 x 19 cm | 0.390 kg CO₂^e



SCX

INNOVATIVE
DESIGN



Learn more >>



SCX
INNOVATIVE DESIGN

1PX144 | **ECONOTEBOOK NA4 WITH STANDARD COVER** | Recycled paper | 25 x 19 cm | 0.200 kg CO₂^e



SCX
INNOVATIVE DESIGN

1PX142 | **ECONOTEBOOK NA4 WITH PREMIUM COVER** | Recycled paper | 33 x 25 x 4.5 cm | 0.390 kg CO₂^e



Classic A5 hard cover notebook



106181 | CLASSIC A5 HARD COVER NOTEBOOK | Cardboard | 21.3 x 14.5 x 1.5 cm | 0.279 kg CO₂e
 ●●●●●●●●●●

This exclusive design classic hard cover notebook is ideal for writing and sharing notes. This Journalbooks notebook has an A5 size reference, with an elastic closure. The interior holds 80 sheets (80gsm) of lined paper and features an expandable pocket at the back to keep small notes. Branded with your logo, it's the perfect way to promote your brand wherever ever you go.

43
GREEN
POINTS



MARKSMYAN

107846 | THALAASA OCEAN-BOUND PLASTIC HARDCOVER
NOTEBOOK | Recycled Plastic | 21.6 x 14.5 cm | 0.780 kg CO₂^e
●●●●●●

44
GREEN
POINTS



JOURNALBOOKS

106263 | EXECUTIVE A4 HARD COVER NOTEBOOK | FSC certified
paper | 29.8 x 20.9 x 1.5 cm | 0.579 kg CO₂^e
●●●

50
GREEN
POINTS



MARKSMYAN

107763 | HONUA A5 RECYCLED PAPER NOTEBOOK WITH RECYCLED
PET COVER | Recycled PET Plastic | 21.5 x 14.5 cm | 0.744 kg CO₂^e
●●●●●●●●

40
GREEN
POINTS

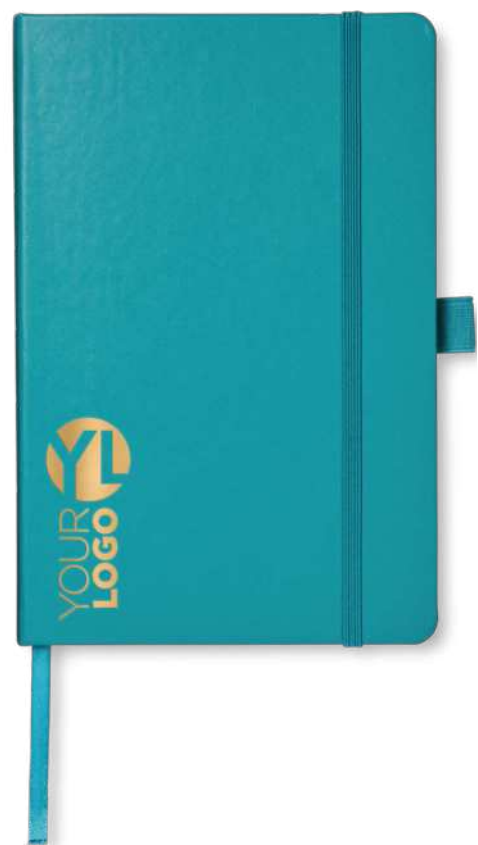

JOURNALBOOKS

107395 | NOVA A5 BOUND NOTEBOOK | Leatherette
paper | 21.5 x 14.2 x 1.6 cm | 0.843 kg CO₂^e
●●●●●●

50
GREEN
POINTS



MARKSMYAN

107575 | ATLANA LEATHER PIECES
NOTEBOOK | Leather | 21 x 13.5 x 1.2 cm | 7.754 kg CO₂^e
●●●

60
GREEN
POINTS



MARKSMYAN

107742 | ORIN A5 RPET NOTEBOOK | Recycled
Plastic | 21.5 x 14.5 cm | 0.729 kg CO₂^e
●●●

THE LEGENDARY NOTEBOOK

The Moleskine notebook is the heir and successor to the legendary notebook used by artists and thinkers over the past two centuries: among them Vincent Van Gogh, Pablo Picasso, Ernest Hemingway and Bruce Chatwin.

Today, it is celebrated in pop culture as a contemporary icon, an inviting blank space where your own words and sketches join you to an ever-evolving relay of creativity.

[Learn more >>](#)



107151 | MOLESKINE CLASSIC L HARD COVER NOTEBOOK - RULED | Leatherette paper 100% | 21 x 13 x 1.5 cm | 0.814 kg CO₂e



107154 | MOLESKINE CLASSIC PK HARD COVER NOTEBOOK - RULED | Leatherette paper | 14 x 9 x 1.5 cm | 0.335 kg CO₂e



107153 | MOLESKINE CLASSIC M HARD COVER NOTEBOOK - RULED | Leatherette paper | 18 x 11.5 x 1.5 cm | 0.568 kg CO₂e



*Only available in : UK, DACH, BENELUX, SCANDINAVIA & ITALY



M **MOLESKINE**



107733 | COBBLE A6 WIRE-O RECYCLED CARDBOARD NOTEBOOK WITH STONE PAPER | Recycled carton | 14.5 x 9.5 x 1 cm | 0.176 kg CO₂e



107732 | COBBLE A5 WIRE-O RECYCLED CARDBOARD NOTEBOOK WITH STONE PAPER | Recycled carton | 21.5 x 14.5 x 1 cm | 0.441 kg CO₂e



210188 | DESK-MATE® A6 COLOUR SPIRAL NOTEBOOK | Recycled paper | 14.8 x 10.5 x 0.5 cm | 0.120 kg CO₂e



MOOD SCENE GENERATOR IMAGE



210187 | DESK-MATE® A5 COLOUR SPIRAL NOTEBOOK | Recycled paper | 21 x 14.8 x 0.5 cm | 0.270 kg CO₂e





107748 | **GIANNA RECYCLED CARDBOARD NOTEBOOK** | Recycled carton | 20.5 x 12.5 cm | 0.106 kg CO₂^e



107814 | **SHALE STONE PAPER CAHIER JOURNAL** | Stone paper | 12.7 x 17.8 cm | 0.257 kg CO₂^e

MOOD SCENE
GENERATOR IMAGE



107815 | **BERK RECYCLED PAPER NOTEBOOK** | Recycled paper | 17.8 x 12.7 cm | 0.327 kg CO₂^e



107749 | **FABIA CRUSH PAPER COVER NOTEBOOK** | Crush paper | 20.5 x 12.3 cm | 0.144 kg CO₂^e



107810 | **KILAU RECYCLED LEATHER NOTEBOOK** | Recycled leather | 20.5 x 13 cm | 0.790 kg CO₂^e

MOOD SCENE
GENERATOR IMAGE



106830 | CLASSIC A5 SOFT COVER NOTEBOOK | Thermo PU
Plastic | 21 x 14 x 1.3 cm | 1.358 kg CO₂^e
●●●●●

MOOD SCENE
GENERATOR IMAGE



LUXE

107719 | BIANCO A5 SIZE WIRE-O
NOTEBOOK | Cotton | 14.7 x 0.7 x 21 cm | 2.193 kg CO₂^e
○

M 

MOLESKINE



107156 | MOLESKINE CLASSIC L SOFT COVER NOTEBOOK - RULED | Leatherette paper | 21 x 13 x 1.2 cm | 0.551 kg CO₂^e

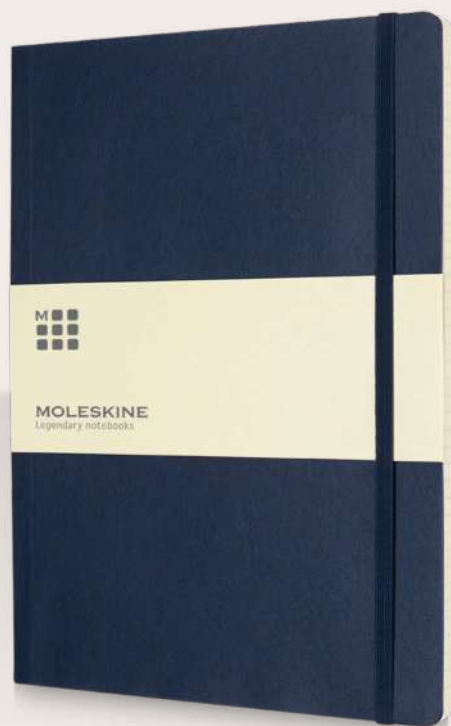



M 
MOLESKINE

107155 | MOLESKINE CLASSIC XL SOFT COVER NOTEBOOK - RULED | Leatherette paper | 25 x 19 x 1.2 cm | 0.957 kg CO₂^e



M 
MOLESKINE

107158 | MOLESKINE CAHIER JOURNAL L - RULED | Cardboard | 21 x 13 x 0.67 cm | 0.539 kg CO₂^e

18
GREEN
POINTS



119514 | UNIVERSITY A4
PORTFOLIO | Polyester | 33 x 24.4 x 1.2 cm | 3.782 kg CO₂e
●●

18
GREEN
POINTS



119987 | EBONY A4 BRIEFCASE PORTFOLIO | Imitation
leather | 34 x 26 x 4 cm | 5.530 kg CO₂e
●

18
GREEN
POINTS



119985 | EBONY A4 PORTFOLIO | Imitation
leather | 32 x 23.5 x 2 cm | 3.493 kg CO₂e
●

MADE FROM
POST-CONSUMER
RECYCLED POLYESTER



50
GREEN
POINTS



107867 | NOTU PADFOLIO | FSC certified paper | 22.5 x 16 x 1.8 cm | 0.580 kg CO₂^e
●●●

50
GREEN
POINTS

107868 | LIBERTO PADFOLIO | FSC certified paper | 23 x 17.5 x 2.5 cm | 0.740 kg CO₂^e
●●●

50
GREEN
POINTS



107869 | KUNVENO PORTFOLIO | FSC certified paper | 31 x 22.8 x 1.7 cm | 0.780 kg CO₂^e
●●●

50
GREEN
POINTS



107870 | NOMUMI PORTFOLIO | FSC certified paper | 32 x 24.8 x 3 cm | 0.950 kg CO₂^e
●●●

**MOOD SCENE
GENERATOR IMAGE**



52
**GREEN
POINTS**



210534 | TERRAN 15 CM RULER FROM 100% RECYCLED PLASTIC | Recycled Plastic | 15.8 x 3.7 x 0.3 cm | 0.030 kg CO₂^e

12
**GREEN
POINTS**



123490 | HELI FLEXIBLE MOUSE PAD | PU Plastic foam | 22.7 x 18.8 x 0.3 cm | 0.099 kg CO₂^e

31
**GREEN
POINTS**

210535 | RENZO 30 CM PLASTIC RULER | GPPS Plastic | 31.2 x 4.2 x 0.3 cm | 0.103 kg CO₂^e



12
**GREEN
POINTS**



106252 | PATINA 5-COLOUR HIGHLIGHTER | PP Plastic | Ø 9.8 x 8 cm | 0.160 kg CO₂^e



107141 | FLOWER HIGHLIGHTER | ABS Plastic | 9.5 x 9.5 x 1.8 cm | 0.215 kg CO₂^e

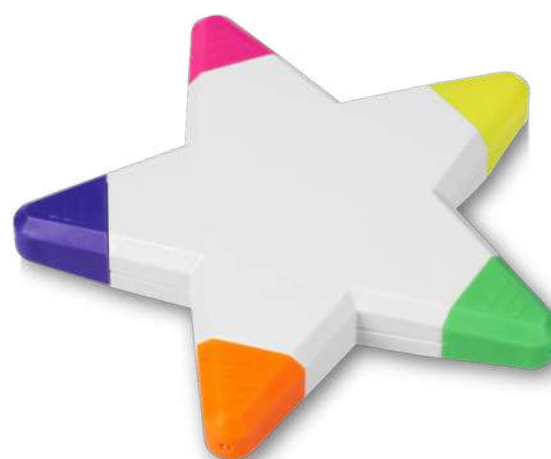

210363 | SOLVIG STAR HIGHLIGHTER | PP Plastic | 11.3 x 11.3 x 1.8 cm | 0.359 kg CO₂^e



43
GREEN POINTS



124204 | LOOP 10W RECYCLED PLASTIC WIRELESS CHARGING PAD | Recycled ABS Plastic | 9 x 9 x 0.9 cm | 2.581 kg CO₂^e

28
GREEN POINTS



124233 | EDULIS BAMBOO CABLE MANAGER | Bamboo | 9 x 2.4 x 1.8 cm | 0.044 kg CO₂^e

12
GREEN POINTS



124191 | HYBRID DESK PAD | PU Plastic leather | 60 x 40 x 0.17 cm | 1.223 kg CO₂^e

50
GREEN POINTS



104560 | SASA BAMBOO PHOTO FRAME WITH THERMOMETER | Bamboo | 18.5 x 18.6 x 2.5 cm | 3.150 kg CO₂^e

12
GREEN POINTS



124195 | RISE FOLDABLE LAPTOP STAND | Aluminium | 24.3 x 4.5 x 1.8 cm | 2.151 kg CO₂^e

18
GREEN POINTS



SCX
SUSTAINABLE
CORPORATE
SOLUTIONS

1PX077 | SCX.DESIGN 012 WOODEN LIGHT-UP LOGO PENCIL HOLDER WITH DUAL USB OUTPUT | Wood | 7 x 7 x 9 cm | 0.310 kg CO₂^e

M



MOLESKINE

Learn more >>



107151 | MOLESKINE CLASSIC L HARD COVER NOTEBOOK - RULED | Leatherette paper | 21 x 13 x 1.5 cm | 0.814 kg CO₂^e

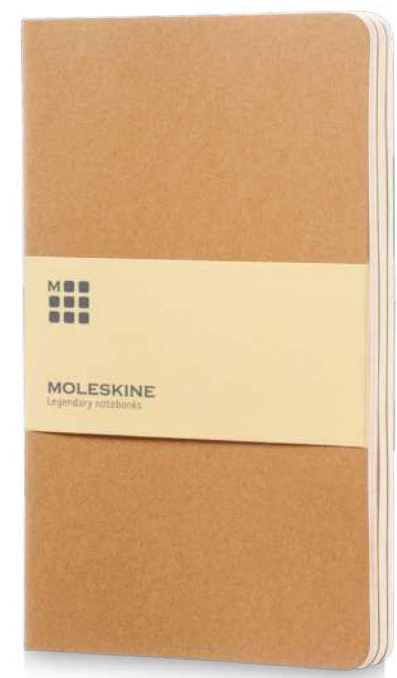

107158 | MOLESKINE CAHIER JOURNAL L - RULED | Cardboard | 21 x 13 x 0.67 cm | 0.539 kg CO₂^e



44
GREEN POINTS



M 
MOLESKINE

107931 | MOLESKINE 100% VEGEA® BOA L SOFT COVER NOTEBOOK - RULED | FSC certified paper | 13 x 1.5 x 21 cm | 1.690 kg CO₂^e
●●

44
GREEN POINTS



M 
MOLESKINE

107932 | MOLESKINE 100% VEGEA® CAPRI L SOFT COVER NOTEBOOK - RULED | FSC certified paper | 13 x 1.5 x 21 cm | 1.690 kg CO₂^e
●●

44
GREEN POINTS



M 
MOLESKINE

107953 | MOLESKINE SMART NOTEBOOK L - RULED | FSC certified paper | 21 x 13 cm | 0.490 kg CO₂^e
●●

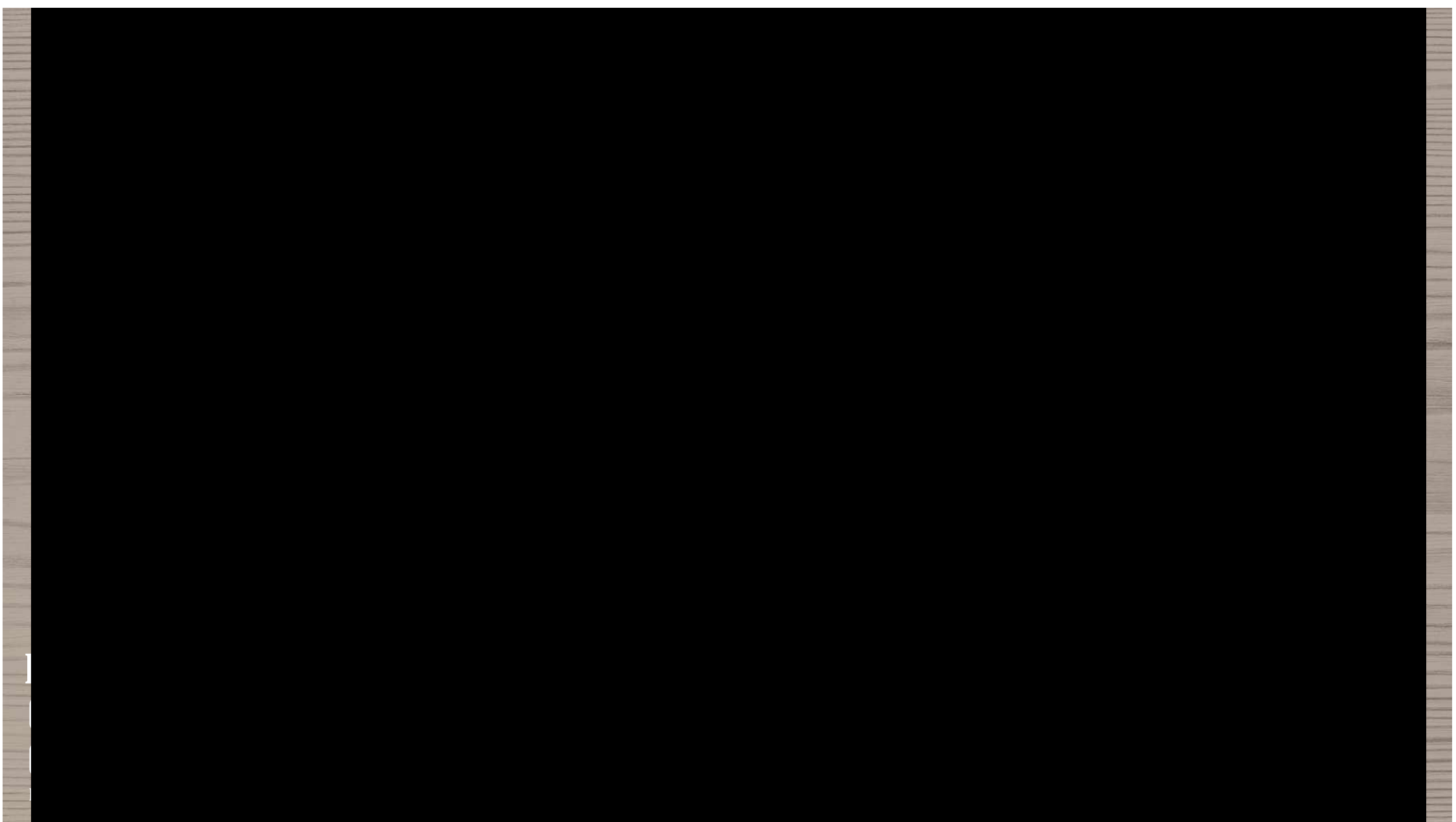

8
GREEN POINTS

107339 | MOLESKINE SMART WRITING SET 2.0 | PP
Plastic | 26 x 3 x 26 cm | 2.582 kg CO₂^e
●

PENS & WRITING



BALLPOINT PENS

FOUNTAIN PENS

ROLLERBALL PENS

GIFT SETS

COLOURING SETS

BRANDS

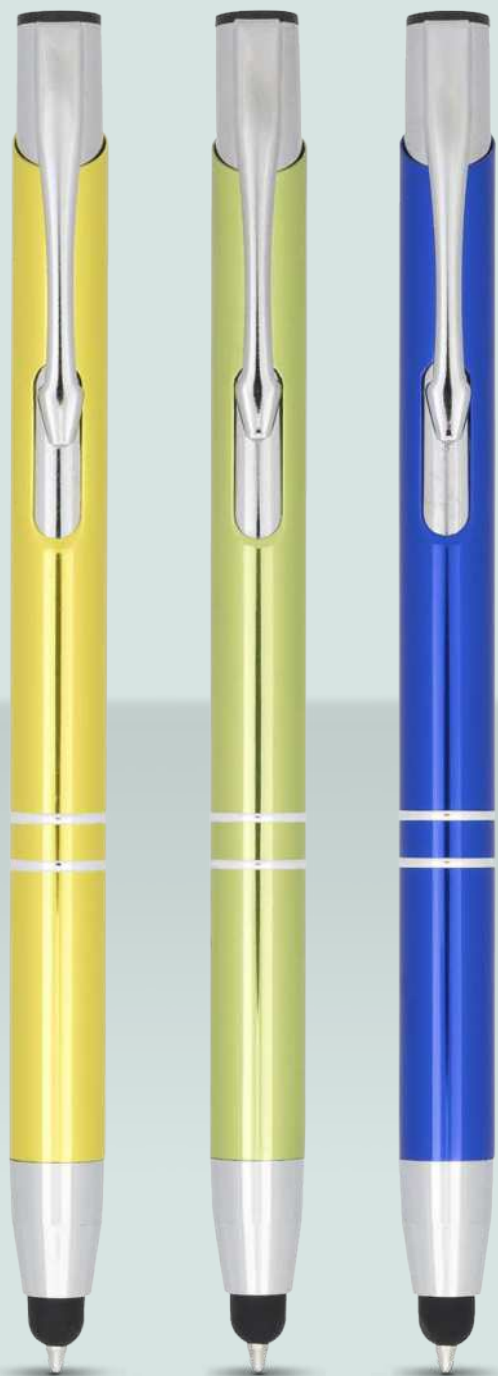

107298  | **MONETA ANODIZED ALUMINIUM CLICK STYLUS BALLPOINT PEN** | Aluminium | Ø 0.8 x 13.8 x 13.5 cm | 0.176 kg CO₂^e
 

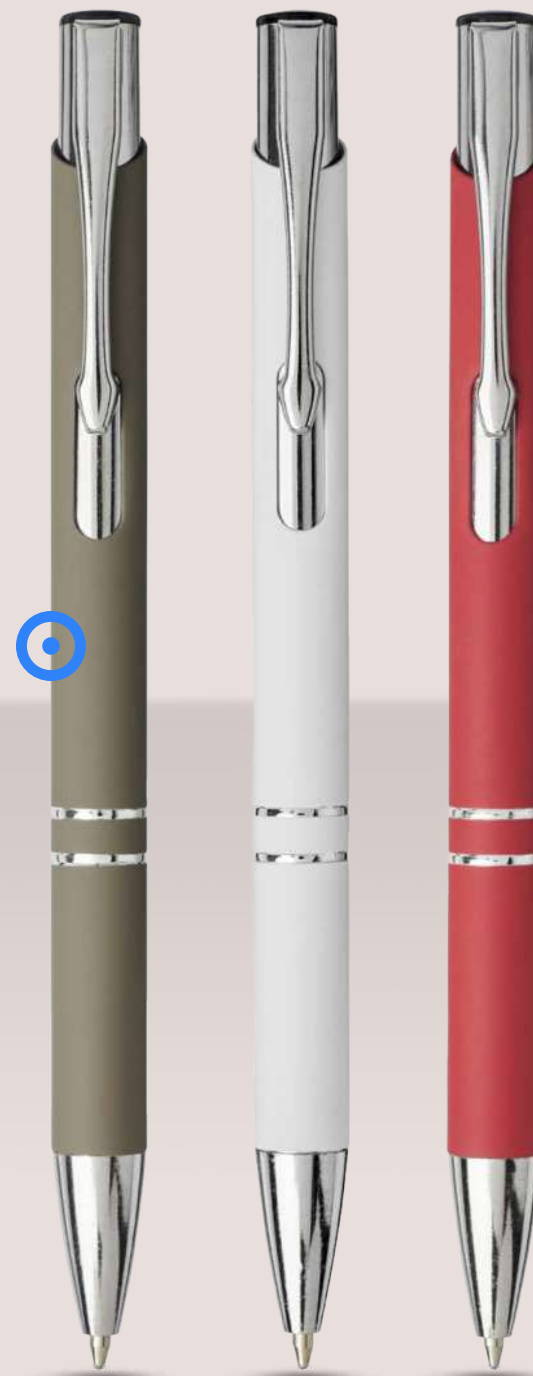

107437  | **MONETA SOFT TOUCH BALLPOINT PEN** | Aluminium | Ø 0.8 x 13.5 cm | 0.147 kg CO₂^e
     



106392 | 106903 | NASH COLOURED STYLUS BALLPOINT PEN WITH BLACK GRIP | ABS
Plastic | Ø 1.1 x 13.7 cm | 0.052 kg CO₂^e



106371 | 106900 | NASH BALLPOINT PEN WITH WHITE BARREL AND COLOURED GRIP | ABS
Plastic | Ø 1.3 x 14 cm | 0.056 kg CO₂^e



107078 | NASH BALLPOINT PEN COLOURED BARREL AND GRIP | ABS Plastic | Ø 1.3 x 14 cm | 0.052 kg CO₂^e



106399 | NASH BALLPOINT PEN WITH COLOURED BARREL AND GRIP | ABS
Plastic | Ø 1.3 x 14 cm | 0.052 kg CO₂^e

39
GREEN POINTS



107809 | **MAUNA RECYCLED PET GEL ROLLERBALL PEN** | Recycled PET Plastic | Ø 1.2 x 14.3 cm | 0.033 kg CO₂^e
●○○●

33
GREEN POINTS



107897 | **107896** | **UNIX RECYCLED PLASTIC BALLPOINT PEN** | Recycled ABS Plastic | Ø 1.04 x 13.9 cm | 0.020 kg CO₂^e
○○●●●●●●●●

33
GREEN POINTS



107821 | **FABIANNA CRUSH PAPER BALLPOINT PEN** | Fruit paper | Ø 0.95 x 14 cm | 0.001 kg CO₂^e
○○●●

33
GREEN POINTS



107921 | **107922** | **LORENA RABS BALLPOINT PEN** | Recycled ABS Plastic | Ø 1.02 x 14.3 cm | 0.020 kg CO₂^e
○○●●●●●●

10
GREEN POINTS



107385 | **MIDAR CORK AND WHEAT STRAW BALLPOINT PEN** | Cork | Ø 1 x 14 cm | 0.097 kg CO₂^e
●○○○

44
GREEN POINTS

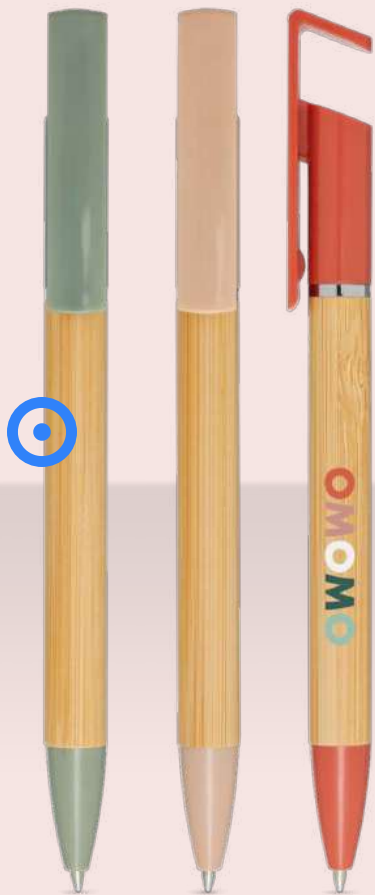

107898 | **107899** | **DELFINA PHONE HOLDER PEN** | FSC certified bamboo | Ø 1 x 14.7 cm | 0.020 kg CO₂^e
●●●●●

10
GREEN POINTS



106212 | **CELUK BAMBOO BALLPOINT PEN** | Bamboo | Ø 1.1 x 13.5 cm | 0.018 kg CO₂^e
●

10
GREEN POINTS



106282 | **JAKARTA BAMBOO BALLPOINT PEN** | Bamboo | Ø 1.2 x 13.8 cm | 0.057 kg CO₂^e
●

44
GREEN POINTS



107892 | **107891** | **SAMAMBU BAMBOO DUO PEN** | FSC certified bamboo | Ø 0.9 x 17.2 cm | 0.010 kg CO₂^e
●

25
GREEN POINTS



107394 | **TIFLET RECYCLED PAPER BALLPOINT PEN** | Recycled carton | Ø 0.1 x 13.8 cm | 0.010 kg CO₂^e
●

50
GREEN POINTS



107839 | **CHARTIK MONOCHROMATIC RECYCLED PAPER BALLPOINT PEN WITH MATTE FINISH** | Recycled paper | Ø 1 x 14 cm | 0.010 kg CO₂^e
●●●●●

MOOD SCENE
GENERATOR IMAGE



107908 | DORA RECYCLED ALUMINIUM MULTIFUNCTIONAL
PEN | Recycled Aluminium | Ø 1 x 15.3 cm | 0.090 kg CO₂^e
○●●●



107914 | 107915 | BLANCA RECYCLED ALUMINIUM BALLPOINT
PEN | Recycled Aluminium | Ø 1.2 x 14 cm | 0.080 kg CO₂^e
●○●●



107916 | 107917 | JUANA RECYCLED ALUMINIUM BALLPOINT
PEN | Recycled Aluminium | Ø 1.5 x 14.5 cm | 0.070 kg CO₂^e
●○●●●



107875 | 107874 | CYRUS RECYCLED ALUMINIUM BALLPOINT
PEN | Recycled Aluminium | Ø 1.02 x 13.9 cm | 0.060 kg CO₂^e
○●●●



107877 | 107876 | DARIUS RECYCLED ALUMINIUM BALLPOINT
PEN | Recycled Aluminium | Ø 1.02 x 13.8 cm | 0.050 kg CO₂^e
○●●●



107879 | 107878 | NOOSHIN RECYCLED ALUMINIUM BALLPOINT
PEN | Recycled Aluminium | Ø 1.04 x 14 cm | 0.080 kg CO₂^e
○●●●●



PARKER JOTTER IS NOW MADE FROM 55%* RECYCLED MATERIALS

*55% calculated on weight of each component.
Excludes refill.



Made from Recycled Materials

2 Tonnes of Virgin Plastic Saved in 2023*



107865 ● | 107823 ◆ | **PARKER JOTTER RECYCLED BALLPOINT PEN** | Recycled Plastic 100% | Ø 0.85 x 12.9 cm | 0.031 kg CO₂e
●●●●●●●●●●

The Parker Jotter Recycled ballpoint pen offers sustainability, style, and performance at an affordable price. Its scratch-free recycled plastic body combines elegance with durability. Including Parker Quinkflow® refill for a smooth writing experience lasting 3500-5500 metres. The trim ring made from recycled stainless steel enhances its eco-friendly appeal. The Jotter Recycled Ballpoint Pen is ideal for budget-conscious, eco-conscious individuals who seek a stylish and sustainable writing instrument

*Used in Nantes manufacturing facility in 2023



 31
GREEN
POINTS



MADE IN
EUROPE



MARKS  AN

107909  | 107919  | ELSA RECYCLED PLASTIC BALLPOINT
PEN | Recycled ABS Plastic | Ø1.1 x 13.9 cm | 0.020 kg CO₂^e

 33
GREEN
POINTS



MARKS  AN



107861  | THALAASA OCEAN-BOUND PLASTIC BALLPOINT
PEN | Recycled Plastic | Ø1.1 x 14.3 cm | 0.030 kg CO₂^e

 34
GREEN
POINTS



MADE IN
EUROPE

MARKS  AN

107927  | 107926  | LUCIA RECYCLED PLASTIC BALLPOINT
PEN | Recycled Plastic | Ø1.3 x 14.5 cm | 0.020 kg CO₂^e

34
GREEN
POINTS



MADE IN
EUROPE

MARKS  AN

107929  | 107928  | **MARTHA RECYCLED PLASTIC BALLPOINT
PEN** | Recycled Plastic | Ø 1.05 x 14.8 cm | 0.030 kg CO₂^e

54
GREEN
POINTS





107918  | 107919  | **BEATRIZ RECYCLED BRASS BALLPOINT
PEN** | Recycled brass | Ø 1 x 14 cm | 0.130 kg CO₂^e

34
GREEN
POINTS



MADE IN
EUROPE

MARKS  AN

107930  | **ANA RECYCLED PLASTIC BALLPOINT PEN** | Recycled
Plastic | Ø 1 x 14.2 cm | 0.040 kg CO₂^e

The latest Jotter special edition takes its inspiration from cities around the world

THE PERFECT GIFT TO INSPIRE ADVENTURE

NEW YORK

TOKYO

ROME

SYDNEY



107933 | PARKER JOTTER SE GLOBAL ICONS COLOUR TRIM BALLPOINT PEN | Metal 100% | Ø 1 x 12.8 cm | 0.060 kg CO₂e

The Parker Jotter SE Global Icons is a series of pens from Parker, a well-known brand with a long history of producing high-quality writing instruments. The “SE” stands for “Special Edition”, and the “Global Icons” theme suggests a design that celebrates iconic elements from around the world. Writing length: 2000 metres.



107350 | MOLESKINE GO PEN BALLPEN 1.0 | ABS Plastic | Ø 1.2 x 14 cm | 0.066 kg CO₂^e



WATERMAN
PARIS

107961 | HEMISPHERE COLOUR BLOCKING BALLPOINT PEN WITH PALLADIUM
TRIM | Metal | Ø 1.1 x 13.7 cm | 0.090 kg CO₂^e



107724 | PARKER JOTTER XL MONOCHROME BALLPOINT
PEN | Stainless Steel | Ø 1.1 x 13.9 cm | 0.126 kg CO₂^e



15
GREEN
POINTS

MADE IN
EUROPE



WATERMAN
PARIS

107087 | WATERMAN ALLURE BALLPOINT PEN | Brass | Ø 1.4 x 13.9 cm | 0.151 kg CO₂^e



14
GREEN
POINTS



WATERMAN
PARIS

107824 | WATERMAN ALLURE BALLPOINT PEN AND ROLLERBALL PEN SET | Metal | Ø 20 x 11.2 x 3.9 cm | 0.247 kg CO₂^e



15
GREEN
POINTS

MADE IN
EUROPE



WATERMAN
PARIS

106516 | WATERMAN HÉMISPHERE BALLPOINT PEN | Stainless Steel | Ø 1 x 13.6 cm | 0.218 kg CO₂^e



15
GREEN
POINTS

MADE IN
EUROPE



WATERMAN
PARIS

106506 | WATERMAN EXPERT ROLLERBALL PEN | Brass | Ø 1.3 x 17.6 cm | 0.151 kg CO₂^e





LUXE

107832 | LUCETTA RECYCLED ALUMINIUM FOUNTAIN PEN | Recycled Aluminium | Ø 1.4 x 13.8 cm | 0.240 kg CO₂^e



107760 | PARKER IM FOUNTAIN PEN | Brass | Ø 1.3 x 13.8 cm | 0.140 kg CO₂^e



107934 | HEMISPHERE COLOUR BLOCKING FOUNTAIN PEN WITH PALLADIUM TRIM | Metal | Ø 1.1 x 13.7 cm | 0.090 kg CO₂^e



PARKER

107420 | PARKER JOTTER STAINLESS STEEL FOUNTAIN
PEN | Stainless Steel | Ø 1 x 12.1 cm | 0.093 kg CO₂e



MADE IN
EUROPE



WATERMAN
PARIS

106507 | WATERMAN EXPERT FOUNTAIN
PEN | Brass | Ø 1.3 x 17.5 cm | 0.151 kg CO₂e





GREEN POINTS



LUXE

107292 | DORÉ ROLLERBALL PEN | Metal | Ø 1.1 x 14 cm | 0.116 kg CO₂^e



GREEN POINTS



PARKER

106484 | PARKER VECTOR ROLLERBALL PEN | Stainless Steel | Ø 1 x 12.9 cm | 0.140 kg CO₂^e



GREEN POINTS



PARKER

107759 | PARKER IM ROLLERBALL PEN | Brass | Ø 0.9 x 13.8 cm | 0.220 kg CO₂^e



GREEN POINTS



PARKER

107864 | PARKER IM ROLLERBALL PEN | Metal | Ø 1.2 x 13.6 cm | 0.120 kg CO₂^e

8
GREEN
POINTS



WATERMAN
PARIS

107727 | WATERMAN ALLURE ROLLERBALL PEN | Metal | Ø 1.1 x 13.6 cm | 0.087 kg CO₂^e

15
GREEN
POINTS

MADE IN
EUROPE



WATERMAN
PARIS

106515 | WATERMAN HÉMISPHERE ROLLERBALL PEN | Stainless Steel | Ø 1.05 x 17.6 cm | 0.166 kg CO₂^e

13
GREEN
POINTS

MADE IN
EUROPE



WATERMAN
PARIS

107960 | HEMISPHERE COLOUR BLOCKING ROLLERBALL PEN WITH PALLADIUM TRIM | Metal | Ø 1.1 x 13.7 cm | 0.090 kg CO₂^e

15
GREEN
POINTS

MADE IN
EUROPE



WATERMAN
PARIS

106506 | WATERMAN EXPERT ROLLERBALL PEN | Brass | Ø 1.3 x 17.6 cm | 0.151 kg CO₂^e

LUXE



107838 | LUCETTO RECYCLED ALUMINIUM BALLPOINT AND ROLLERBALL PEN GIFT SET | Recycled Aluminium | Ø 10 x 14 cm | 0.180 kg CO₂^e

LUXE



107924 | LEGATO BALLPOINT AND ROLLERBALL PEN SET | Recycled brass | Ø 1.2 x 14.1 cm | 0.280 kg CO₂^e

LUXE



107836 | DIDIMIS RECYCLED STAINLESS STEEL BALLPOINT AND ROLLERBALL PEN SET | Recycled stainless steel | Ø 0.1 x 13.2 cm | 0.120 kg CO₂^e

LUXE



107925 | LEGATO A5 NOTEBOOK AND ROLLERBALL PEN SET | FSC certified paper | 24.5 x 23.3 x 2 cm | 0.460 kg CO₂^e



107911 | LAURA A5 HARD COVER NOTEBOOK AND BALLPOINT PEN GIFT SET | FSC certified paper | 32 x 27 x 10.3 cm | 2.770 kg CO₂^e



107912 | CARMEN A5 HARD COVER NOTEBOOK AND BALLPOINT PEN GIFT SET | FSC certified paper | 36 x 30 x 8 cm | 3.020 kg CO₂^e



107752 | WATERMAN ALLURE BALLPOINT AND ROLLERBALL PEN SET | Metal | Ø 1.4 x 13.9 cm | 0.085 kg CO₂^e



107820 | PARKER IM ACHROMATIC BALLPOINT AND ROLLERBALL PEN SET WITH GIFT BOX (BLACK/BLUE INK) | Stainless Steel | 20 x 13.2 x 1.9 cm | 0.146 kg CO₂^e

10
GREEN
POINTS



107066 | TULLIK 4-PIECE COLOURED PENCIL
SET | Paper | 3.2 x 9 cm | 0.025 kg CO₂^e
○

14
GREEN
POINTS



106219 | AYOLA 6-PIECE COLOURED PENCIL
SET | Paper | 4.5 x 9 x 0.8 cm | 0.039 kg CO₂^e
○

14
GREEN
POINTS



106171 | AYO 6-PIECE COLOURED CRAYON
SET | Cardboard | 5 x 9.5 x 1 cm | 0.058 kg CO₂^e
●

14
GREEN
POINTS



106220 | KRAM 6-PIECE COLOURED PENCIL
SET | Paper | Ø 2.5 x 10.4 cm | 0.061 kg CO₂^e
● ○

18
GREEN
POINTS



107830 | ARTEMAA 6-PIECE PENCIL COLOURING
SET | Wood | Ø 0.7 x 8.7 cm | 0.070 kg CO₂^e
○

10
GREEN
POINTS



106218 | STREAKS 8-PIECE COLOURING
SET | Paper | 7.2 x 9 x 1.4 cm | 0.077 kg CO₂^e
●

18
GREEN POINTS



107831 | ARTEMAA 12-PIECE PENCIL COLOURING SET | Wood | Ø 0.7 x 8.7 cm | 0.070 kg CO₂^e

10
GREEN POINTS



106788 | LUCKY 19-PIECE COLOURED PENCIL AND CRAYON SET | Cardboard | 17.8 x 7.3 x 0.9 cm | 0.120 kg CO₂^e

10
GREEN POINTS



544405 | WOODBY 26-PIECE COLOURED PENCIL SET | Paper | Ø 6.5 x 10.5 cm | 0.250 kg CO₂^e

10
GREEN POINTS



106167 | PINES 12-PIECE WOODEN PENCIL SET | Wood | 21.5 x 4 x 3.5 cm | 0.295 kg CO₂^e

10
GREEN POINTS



106021 | BOSSY 12-PIECE COLOURED PENCIL SET | Poplar wood | Ø 14.2 x 3,6 cm | 0.190 kg CO₂^e

40
GREEN POINTS



106254 | FIR COLOURING SET | FSC certified paper | 21 x 20 cm | 0.240 kg CO₂^e



PARKER IM ESSENTIALS



107758 | PARKER IM BALLPOINT PEN | Brass 100% | Ø 1.1 x 13.6 cm | 0.176 kg CO₂e



107759 | PARKER IM ROLLERBALL PEN | Brass 100% | Ø 0.9 x 13.8 cm | 0.220 kg CO₂e



107827 | PARKER IM BALLPOINT AND FOUNTAIN PEN SET | Metal 100% | 20 x 13.2 x 1.9 cm | 0.228 kg CO₂e





MADE IN
EUROPE



107842  | PARKER IM BALLPOINT PEN |
Metal 100% | Ø 1.1 x 13.5 cm | 0.090 kg CO₂e



107864  | PARKER IM ROLLERBALL PEN |
Metal 100% | Ø 1.2 x 13.6 cm | 0.120 kg CO₂e



107866  | PARKER IM FOUNTAIN PEN |
Metal 100% | Ø 1.2 x 13.6 cm | 0.120 kg CO₂e

15
GREEN
POINTS

MADE IN
EUROPE



WATERMAN
PARIS

107087 | WATERMAN ALLURE BALLPOINT PEN | Brass | Ø 1.4 x 13.9 cm | 0.151 kg CO₂^e

14
GREEN
POINTS

MADE IN
EUROPE



WATERMAN
PARIS

107824 | WATERMAN ALLURE ROLLERBALL AND BALLPOINT PEN
SET | Metal | 20 x 11.2 x 3.9 cm | 0.247 kg CO₂^e

15
GREEN
POINTS

MADE IN
EUROPE



WATERMAN
PARIS

106516 | WATERMAN HÉMISPHERE BALLPOINT PEN | Stainless Steel | Ø 1 x 13.6 cm | 0.218 kg CO₂^e

13
GREEN
POINTS

MADE IN
EUROPE

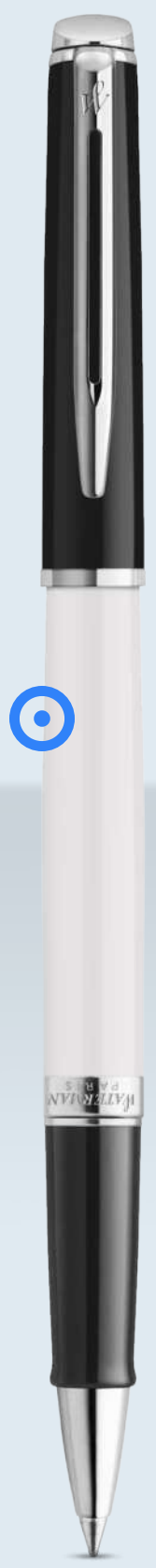

WATERMAN
PARIS

107960 | HEMISPHERE COLOUR BLOCKING ROLLERBALL PEN WITH
PALLADIUM TRIM | Metal | Ø 1.1 x 13.7 cm | 0.090 kg CO₂e
●●

13
GREEN
POINTS

MADE IN
EUROPE



WATERMAN
PARIS

107934 | HEMISPHERE COLOUR BLOCKING FOUNTAIN PEN WITH
PALLADIUM TRIM | Metal | Ø 1.1 x 13.7 cm | 0.090 kg CO₂e
●●

13
GREEN
POINTS

MADE IN
EUROPE



WATERMAN
PARIS

107961 | HEMISPHERE COLOUR BLOCKING BALLPOINT PEN WITH
PALLADIUM TRIM | Metal | Ø 1.1 x 13.7 cm | 0.090 kg CO₂e
●●

TECHNOLOGY





SPEAKERS

EARBUDS

HEADPHONES

POWERBANKS

CHARGERS

WIRELESS CHARGING

CABLES

USB HUBS

USB FLASH DRIVES

BRANDS

18
GREEN
POINTS



124100 | COSMOS BAMBOO BLUETOOTH®
SPEAKER | Bamboo | Ø 7 x 4.3 cm | 2.667 kg CO₂e
●●

12
GREEN
POINTS



124133 | FASHION FABRIC BLUETOOTH® SPEAKER | ABS
Plastic | 4 x 11.2 x 8.2 cm | 3.060 kg CO₂e
●●●

MOOD SCENE
GENERATOR IMAGE



58
GREEN
POINTS

124305 | STARK 2.0 3W MINI RCS RECYCLED PLASTIC BLUETOOTH®
SPEAKER | Recycled ABS Plastic | 9.2 x 9.2 x 3.4 cm | 2.760 kg CO₂e
●○

43
GREEN
POINTS



124320 | STARK 2.0 5W RECYCLED PLASTIC IPX5 BLUETOOTH®
SPEAKER | Recycled ABS Plastic | 15.8 x 7.4 x 3.1 cm | 3.450 kg CO₂e
●○○

 58
GREEN
POINTS



124333 | **OMNI 3W IPX4 RCS RECYCLED PLASTIC BLUETOOTH® SPEAKER** | Recycled ABS Plastic | 12 x 5 x 2.7 cm | 2.730 kg CO₂^e

 58
GREEN
POINTS



TEKIÖ
enhancing work mobility

124353 | **RISE 3W RCS RECYCLED ALUMINIUM BLUETOOTH® MINI SPEAKER** | Recycled Aluminium | Ø 5.1 x 3.4 cm | 2.720 kg CO₂^e

 18
GREEN
POINTS



124151 | **AUREA BAMBOO BLUETOOTH® SPEAKER WITH LIGHT** | Bamboo - ABS Plastic | Ø 6.4 x 10.6 cm | 2.882 kg CO₂^e



 58
GREEN
POINTS

124347 | **SOLO 3W IPX5 RCS RECYCLED PLASTIC SOLAR BLUETOOTH® SPEAKER WITH CARABINER** | Recycled ABS Plastic | 9 x 9 x 4.2 cm | 2.850 kg CO₂^e

PRIXTON



1PA165 | PRIXTON ECHO BOX SPEAKER | ABS
Plastic | 9.5 x 9.5 x 22.5 cm | 7.630 kg CO₂^e



PRIXTON

1PA163 | PRIXTON BEAT BOX SPEAKER | ABS
Plastic | 9 x 9 x 11.8 cm | 5.030 kg CO₂^e



PRIXTON

1PA164 | PRIXTON DANCE BOX SPEAKER | ABS
Plastic | 10.8 x 10.8 x 12 cm | 5.150 kg CO₂^e



PRIXTON

2PA160 | PRIXTON 4-IN-1 10W BLUETOOTH® SPEAKER WITH LED LIGHT AND WIRELESS CHARGING BASE | ABS
Plastic | 20.8 x 6 x 19.6 cm | 7.400 kg CO₂^e



PRIXTON

2PA149 | PRIXTON ALOHA LITE BLUETOOTH® SPEAKER | Plastic | 23.5 x 8.7 x 8.7 cm | 5.049 kg CO₂^e

18
GREEN
POINTS



SCX
INNOVATIVE
DESIGN

1PX026 | SCX.DESIGN S31 LIGHT-UP CLEVER WOOD SPEAKER | ABS
Plastic | 9.1 x 5.8 x 5.8 cm | 2.858 kg CO₂e

12
GREEN
POINTS



SCX
INNOVATIVE
DESIGN

1PX025 | SCX.DESIGN S30 5W LIGHT-UP CLEVER SPEAKER | ABS
Plastic | 9.1 x 5.8 x 5.8 cm | 3.031 kg CO₂e

SCX
INNOVATIVE
DESIGN



22
GREEN
POINTS

1PX164 | SCX.DESIGN S42 10W WATERPROOF BLUETOOTH®
SPEAKER | PET Plastic | 8.5 x 8.2 x 6.5 cm | 5.420 kg CO₂e



108213 | REBEL EARBUDS | ABS
Plastic | 6 x 6.5 x 1.7 cm | 2.589 kg CO₂^e
●○○○●



124290 | ESSOS 2.0 TRUE WIRELESS AUTO PAIR EARBUDS WITH CASE | ABS Plastic | 6.3 x 4.8 x 2.5 cm | 2.588 kg CO₂^e
○●

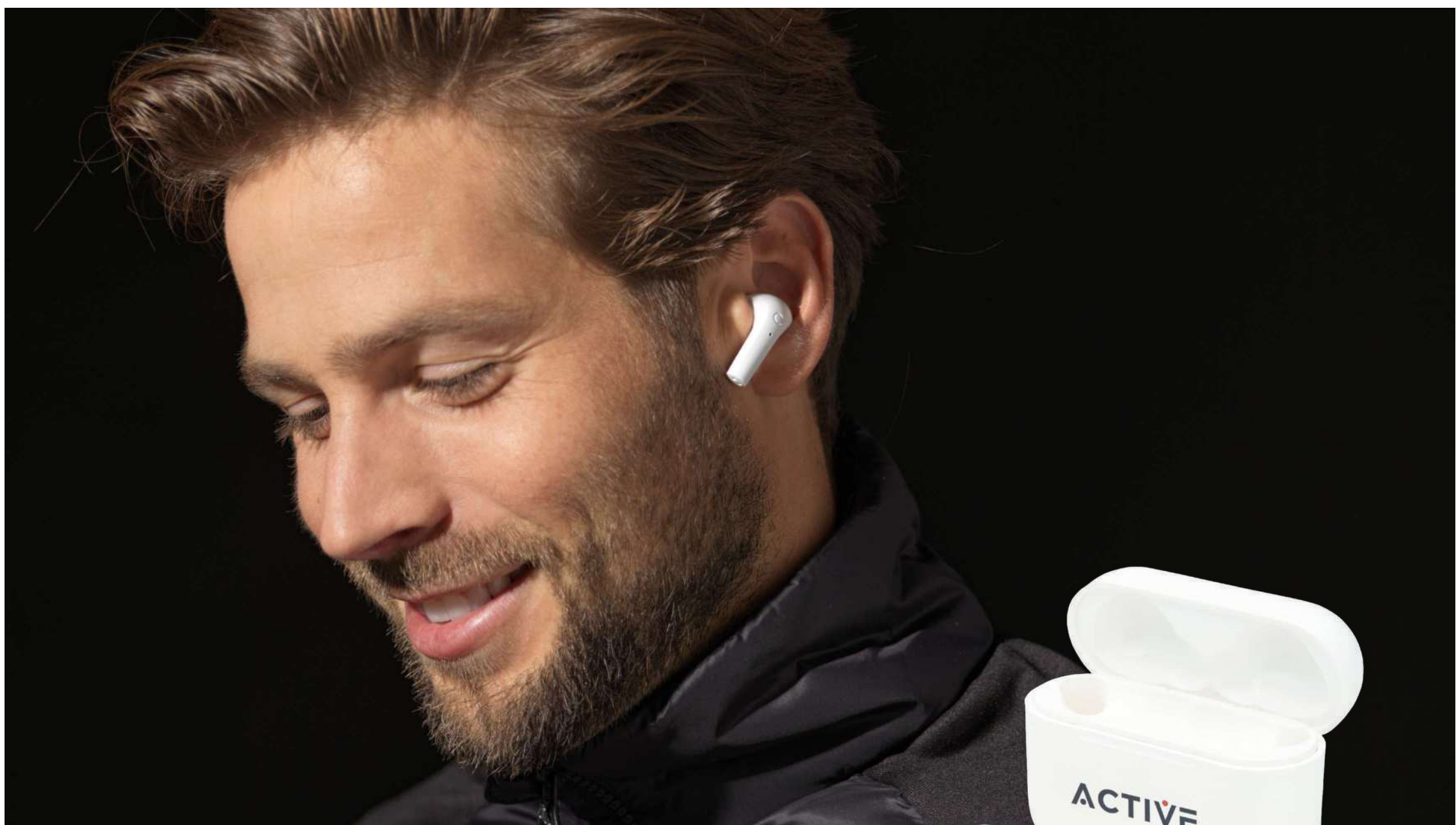

124160 | BRAAVOS 2 TRUE WIRELESS AUTO PAIR EARBUDS | ABS
Plastic | 7.36 x 3.97 x 8.54 cm | 2.613 kg CO₂^e
○●



12
GREEN
POINTS



PRIXTON

2PA156 | PRIXTON TWS155 BLUETOOTH® EARBUDS | ABS
Plastic | 10 x 10 x 3.5 cm | 4.790 kg CO₂^e
○●

12
GREEN
POINTS



PRIXTON

1PA176 | PRIXTON TWS162
EARBUDS | Plastic | 12.9 x 8.55 x 3.85 cm | 4.730 kg CO₂^e
○●

12
GREEN
POINTS



PRIXTON

2PA145 | PRIXTON TWS158 ENC AND ANC
EARBUDS | Plastic | 6.12 x 3.15 x 4.85 cm | 2.599 kg CO₂^e
●○

18
GREEN
POINTS



PRIXTON

1PA185 | PRIXTON TWS163 EARBUDS | Beech
wood | 5.2 x 3.2 x 4.8 cm | 4.640 kg CO₂^e
●

12
GREEN
POINTS



SCX
INDUSTRIE
DESIGN

1PX058 | SCX.DESIGN E18 LIGHT-UP TRUE WIRELESS EARBUDS | ABS
Plastic | 62 x 2.9 x 43 cm | 2.656 kg CO₂^e
●

43
GREEN
POINTS



124296 | LOOP RECYCLED PLASTIC
BLUETOOTH® HEADPHONES | Recycled ABS
Plastic | 19 x 16.8 x 8.6 cm | 2.990 kg CO₂^e
●

12
GREEN
POINTS



PRIXTON

1PA066 | PRIXTON LIVE PRO BLUETOOTH® 5.0
HEADPHONES | Rubber | 18 x 17 x 5 cm | 3.133 kg CO₂^e
●

12
GREEN
POINTS



SCX
INDUSTRIE
DESIGN

1PX089 | SCX.DESIGN E21 BLUETOOTH® HEADPHONES | ABS
Plastic | 17 x 14.3 x 8.3 cm | 3.210 kg CO₂^e
●

12
GREEN
POINTS



SCX
INDUSTRIE
DESIGN

1PX090 | SCX.DESIGN E25 BLUETOOTH® ANC HEADPHONES | ABS
Plastic | 20 x 17 x 7 cm | 3.086 kg CO₂^e
●

MOOD SCENE
GENERATOR IMAGE



18
GREEN
POINTS



12
GREEN
POINTS

134277 | SPAN 1200 MAH POWER BANK | ABS
Plastic | 9 x 3 x 2.1 cm | 2.645 kg CO₂^e
●●●●

123492 | VOLT 2200 MAH POWER
BANK | Aluminium | 9.3 x 2.2 x 2.1 cm | 2.882 kg CO₂^e
●●●●

12
GREEN
POINTS



134245 | PEP 4000 MAH POWER
BANK | Aluminium | 10.9 x 6.8 x 0.9 cm | 3.075 kg CO₂^e
●●●●●

RECYCLED
CLASSICS

58
GREEN
POINTS



124380 | PEP 4000 MAH TYPE-C RECYCLED ALUMINIUM POWER
BANK | Recycled Aluminium | 11 x 6.8 x 1 cm | 4.870 kg CO₂^e
●●●●●

18
GREEN
POINTS



124173 | JUICE 8000MAH WIRELESS POWER BANK | ABS Plastic | 15.1 x 7.4 x 1.2 cm | 3.268 kg CO₂^e
●●●○

58
GREEN
POINTS



124385 | JUICE 8000 MAH TYPE-C RECYCLED ALUMINIUM WIRELESS POWER BANK | Recycled Aluminium | 15 x 7.4 x 1.2 cm | 5.130 kg CO₂^e
●●●○

34
GREEN
POINTS



124137 | ASAMA 5000 MAH WHEAT STRAW POWER BANK | Wheat straw - ABS Plastic | 9 x 6.5 x 1.4 cm | 2.689 kg CO₂^e
○

58
GREEN
POINTS



124383 | ASAMA 5000 MAH TYPE-C RECYCLED PLASTIC POWER BANK | Recycled ABS Plastic | 9 x 6.3 x 1.4 cm | 4.750 kg CO₂^e
●○

18
GREEN
POINTS



124172 | JUICE 4000MAH WIRELESS POWER BANK | Aluminium | 12 x 6.8 x 1 cm | 3.049 kg CO₂^e
●○

58
GREEN
POINTS



124384 | JUICE 4000 MAH TYPE-C RECYCLED ALUMINIUM WIRELESS POWER BANK | Recycled Aluminium | 12 x 6.8 x 1 cm | 4.910 kg CO₂^e
●●●○

RECYCLED CLASSICS

In our pursuit of environmental responsibility, we launched new and recycled versions of our bestselling articles. We are striving to replace existing products with more sustainable alternatives.

RECYCLED CLASSICS

50
GREEN
POINTS



124323 | TULDA 10.000 MAH BAMBOO POWER BANK | Bamboo | 14.9 x 7 x 1.8 cm | 2.870 kg CO₂e

58
GREEN
POINTS



124346 | SOLDY 10.000 MAH RCS RECYCLED PLASTIC SOLAR DYNAMO POWER BANK | Recycled ABS Plastic | 15.9 x 8.5 x 3.1 cm | 3.100 kg CO₂e

43
GREEN
POINTS



124322 | LOOP 20.000 MAH RECYCLED PLASTIC POWER BANK | Recycled ABS Plastic | 13.7 x 6.8 x 2.8 cm | 3.650 kg CO₂e

43
GREEN
POINTS



SCX
INNOVATIVE
DESIGN

1PX182 | SCX.DESIGN P21 3000 MAH ULTRA SLIM MAGNETIC POWER BANK | Recycled Aluminium | 10.2 x 7 x 0.6 cm | 4.740 kg CO₂e

18
GREEN
POINTS



SCX
INNOVATIVE
DESIGN

1PX040 | SCX.DESIGN P29 5000 MAH LIGHT-UP SOLAR POCKET POWER BANK | ABS Plastic | 12.5 x 7.2 x 1.2 cm | 2.765 kg CO₂e

49
GREEN
POINTS



SCX
INNOVATIVE
DESIGN

1PX175 | SCX.DESIGN P24 15W 10.000 MAH MAGSAFE POWER BANK | Recycled Aluminium | 6.5 x 9.9 x 2 cm | 5.090 kg CO₂e

33
GREEN
POINTS



SCX
INNOVATIVE
DESIGN

1PX128 | SCX.DESIGN P32 10.000 MAH SOLAR POWER BANK | Recycled ABS Plastic | 20 x 8.8 x 2.8 cm | 2.600 kg CO₂e

33
GREEN
POINTS



SCX
INNOVATIVE
DESIGN

1PX129 | SCX.DESIGN P50 20.000 MAH MAGNETIC POWER BANK | Recycled ABS Plastic | 18.8 x 8.48 x 1.8 cm | 2.760 kg CO₂e

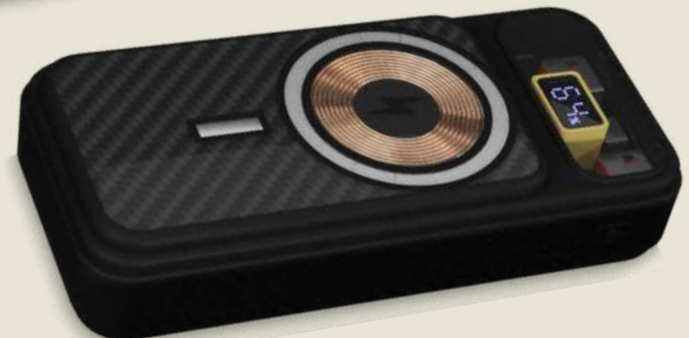



43
GREEN
POINTS



124406 | XTORM XB403 TITAN ULTRA 27.000 MAH 200W LAPTOP POWER BANK | Recycled ABS Plastic | 19.2 x 9 x 2.7 cm | 3.630 kg CO₂^e

43
GREEN
POINTS



124412 | XTORM XG220 GO2 15W 20.000 MAH FAST CHARGE POWER BANK | Recycled ABS Plastic | 14.2 x 7.2 x 2.76 cm | 5.300 kg CO₂^e

43
GREEN
POINTS



124402 | XTORM FS5451 FUEL SERIES 45.000 MAH 67W POWER BANK | Recycled ABS Plastic | 17.8 x 9.7 x 3 cm | 2.780 kg CO₂^e

43
GREEN
POINTS



124398 | XTORM FS510 FUEL SERIES 10.000 MAH 20W POWER BANK | Recycled ABS Plastic | 13.6 x 7.1 x 1.5 cm | 2.900 kg CO₂^e



43
GREEN
POINTS

124389 | XTORM XR201 XTREME 10.000 MAH 20W QC3.0 WATERPROOF RUGGED POWER BANK WITH TORCH | Recycled ABS Plastic | 11.4 x 8.9 x 2.5 cm | 3.080 kg CO₂^e





xtorm



124391 | XTORM XEC140 GAN² ULTRA 140W WALL CHARGER |
GRS certified recycled ABS 100% | 11 x 3.9 x 6.5 cm | 3.110 kg CO₂e ○

124392 = 100W | 124393 = 67W | 124394 = 35W | 124395 = 20W



 43
**GREEN
POINTS**



124396 | XTORM XVC2067 GAN ULTRA 67W TRAVEL CHARGER
WITH 100W USB-C PD CABLE | Recycled ABS Plastic
100% | 6.7 x 3 x 6.7 cm | 3.120 kg CO₂e
○

 43
**GREEN
POINTS**



124397 | XTORM XVC2140 GAN ULTRA 140W TRAVEL CHARGER
WITH 240W USB-C PD CABLE | Recycled ABS Plastic
100% | 7.6 x 3.1 x 9.6 cm | 3.620 kg CO₂e
○

xtorm

 39
**GREEN
POINTS**



TEKIÖ
enhancing work mobility

124328 | ADAPT 25W RECYCLED PLASTIC PD TRAVEL CHARGER | PCR
Plastic | 11.7 x 4.6 x 5 cm | 2.810 kg CO₂e
●

 8
**GREEN
POINTS**



1PX173 | SCX.DESIGN T16 UNIVERSAL TRAVEL ADAPTER | PET
Plastic | 10.3 x 7.6 x 6.4 cm | 4.760 kg CO₂e
●



54
GREEN
POINTS

124387 | ESSENCE 15W BAMBOO WIRELESS CHARGING PAD | FSC certified bamboo | Ø 9 x 0.9 cm | 0.150 kg CO₂^e



12
GREEN
POINTS

134264 | FREAL 5W WIRELESS CHARGING PAD | ABS Plastic | Ø 6.96 cm | 2.624 kg CO₂^e

○○●●



43
GREEN
POINTS

124203 | LOOP 10W RECYCLED PLASTIC WIRELESS CHARGING PAD WITH PHONE STAND | Recycled ABS Plastic | 12.8 x 10 x 2 cm | 2.727 kg CO₂^e

●



22
GREEN
POINTS

SCX
INNOVATIVE
DESIGN

1PX183 | SCX.DESIGN W32 15W WIRELESS CHARGING BASE | Metal | 15.3 x 13.05 x 2.5 cm | 0.770 kg CO₂^e

●



22
GREEN
POINTS

SCX
INNOVATIVE
DESIGN

1PX187 | SCX.DESIGN W36 TRANSPARENT WIRELESS CHARGING BASE | Acrylic | 9.3 x 9.3 x 1 cm | 1.280 kg CO₂^e

●



12
GREEN
POINTS

SCX
INNOVATIVE
DESIGN

2PX050 | SCX.DESIGN W12 WIRELESS CHARGING STATION | ABS Plastic | Ø 6.8 x 1 cm | 2.566 kg CO₂^e

●●●



124404 | XTORM XWF21 15W FOLDABLE 2-IN-1 WIRELESS TRAVEL CHARGER | PU Plastic leather | 9.4 x 8.2 x 2.1 cm | 3.110 kg CO₂^e



2PX051 | SCX.DESIGN W13 10W WOODEN WIRELESS CHARGING STATION | ABS Plastic | Ø 6.8 cm | 2.566 kg CO₂^e



124405 | XTORM XWF31 15W FOLDABLE 3-IN-1 WIRELESS TRAVEL CHARGER | PU Plastic leather | 15.3 x 8.5 x 2.1 cm | 3.370 kg CO₂^e



1PX062 | SCX.DESIGN W16 10W LIGHT-UP WIRELESS WOODEN STAND | Wood 100% | 14 x 7 x 1.2 cm | 2.754 kg CO₂^e



1PX185 | SCX.DESIGN W35 15W MAGSAFE RING CHARGER | Recycled Aluminium | Ø 6.04 x 0.9 cm | 0.230 kg CO₂^e



8
GREEN
POINTS



124180 | **VERSATILE 5-IN-1 CHARGING CABLE** | Copper coated aluminium | Ø 4 x 100 cm | 2.724 kg CO₂^e
●●●●

58
GREEN
POINTS



124386 | **VERSATILE 5-1 RECYCLED ALUMINIUM CHARGING CABLE** | Recycled Aluminium | 104 x 1.6 x 0.7 cm | 0.140 kg CO₂^e
●●●●

8
GREEN
POINTS



134961 | **METAL 3-IN-1 CHARGING CABLE WITH KEYCHAIN** | Aluminium | 20 x 3.9 x 0.8 cm | 2.583 kg CO₂^e
●●●●

58
GREEN
POINTS



124382 | **METAL 4-IN-1 RECYCLED ALUMINIUM CHARGING CABLE WITH KEYCHAIN** | Recycled Aluminium | 19.5 x 1.7 x 0.7 cm | 4.640 kg CO₂^e
●●●●

RECYCLED CLASSICS

In our pursuit of environmental responsibility, we launched new and recycled versions of our bestselling articles. We are striving to replace existing products with more sustainable alternatives.

8
GREEN
POINTS



134993 | **TROOP 3-IN-1 CHARGING CABLE** | ABS Plastic | 0.6 x 3 x 13.5 cm | 2.513 kg CO₂^e
○

8
GREEN
POINTS

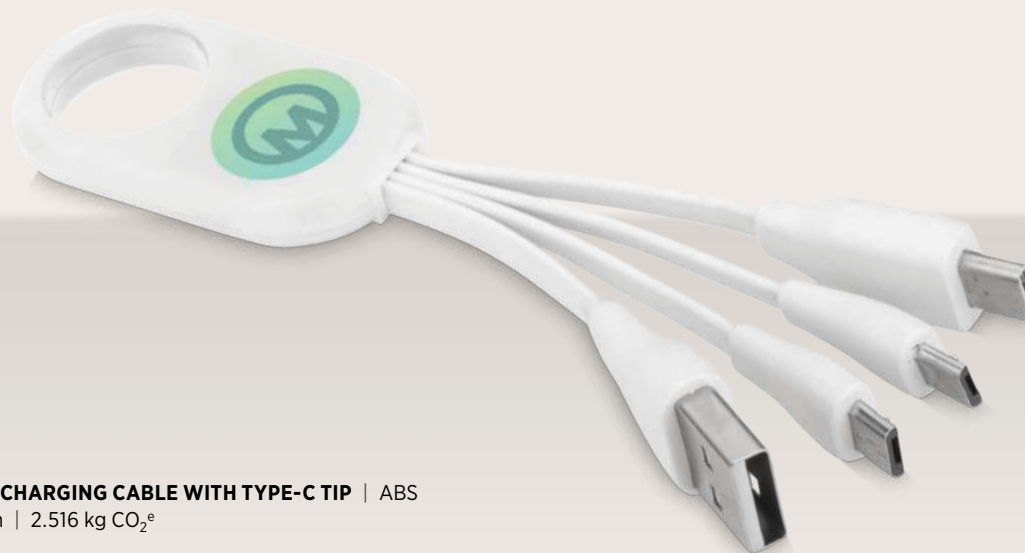

134214 | **TROUP 4-IN-1 CHARGING CABLE WITH TYPE-C TIP** | ABS Plastic | 12.5 x 3 x 0.6 cm | 2.516 kg CO₂^e
○

MOOD SCENE
GENERATOR IMAGE

43
GREEN
POINTS



124361 | SAVVY RECYCLED PLASTIC MODULAR CHARGING CABLE WITH PHONE HOLDER | Recycled ABS Plastic | 8.5 x 5.5 x 3 cm | 2.540 kg CO₂e
●○

43
GREEN
POINTS



124362 | WHIZ RECYCLED PLASTIC MODULAR CHARGING CABLE | Recycled ABS Plastic | 10.5 x 1.5 x 1.5 cm | 2.520 kg CO₂e
●○

43
GREEN
POINTS



124294 | BATES WHEAT STRAW AND CORK 3-IN-1 CHARGING CABLE | Cork | 16.4 x 2.5 x 1 cm | 2.490 kg CO₂e
●

58
GREEN
POINTS



TEKIŌ
enhancing work mobility

124345 | CONNECT 6-IN-1 RCS RECYCLED ALUMINIUM 45W QUICK CHARGE & DATA TRANSFER CABLE | Recycled TPE | 25 x 1 cm | 2.533 kg CO₂e
●



123598 | GAIA 4-PORT USB HUB | HIPS
Plastic | 5.1 x 4.1 x 1 cm | 2.526 kg CO₂^e



124251 | MULAN DUAL USB 2.0 HUB | ABS
Plastic | 9 x 2 x 0.9 cm | 2.517 kg CO₂^e



124368 | LOOP RCS RECYCLED PLASTIC MULTIMEDIA ADAPTER USB 2.0-3.0 WITH HDMI PORT | Recycled ABS Plastic | 9 x 3 x 1.3 cm | 2.530 kg CO₂^e



TEKIÖ
enhancing work mobility
124344 | RISE RCS RECYCLED ALUMINIUM USB 2.0 HUB | Recycled Aluminium | 10 x 3 x 1.2 cm | 2.600 kg CO₂^e

SCX

INNOVATIVE
DESIGN

®



2PX001 | SCX.DESIGN C15 QUATRO LIGHT-UP CABLE | Recycled PET
Plastic | 16 x 2.6 cm | 2.580 kg CO₂^e

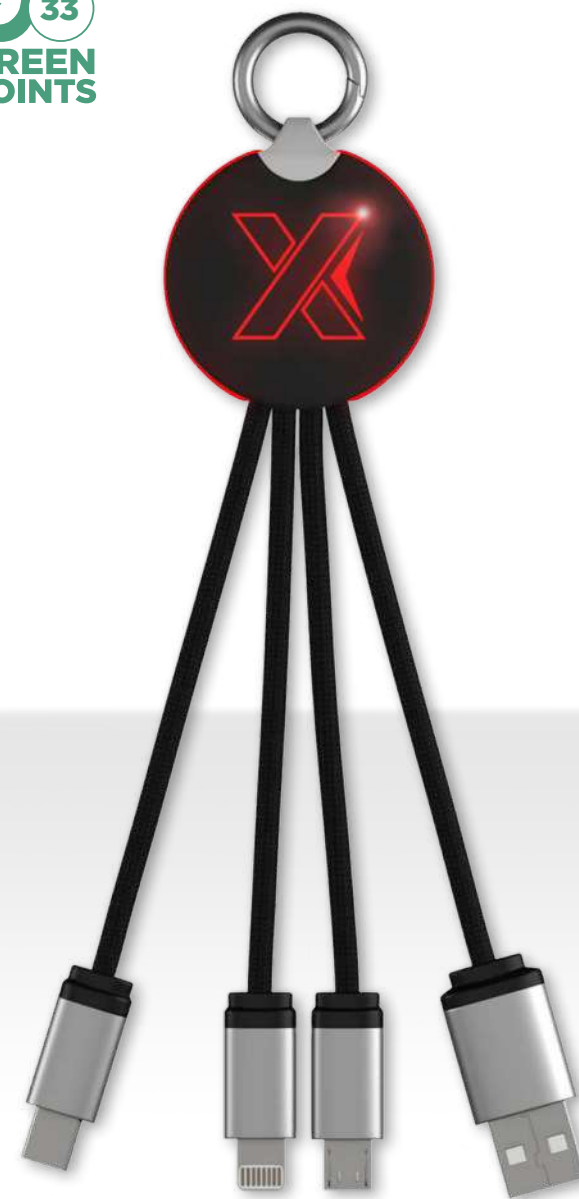

SCX
INNOVATIVE
DESIGN

2PX002 | SCX.DESIGN C16 RING LIGHT-UP CABLE | Recycled ABS
Plastic | 14 x 3.5 x 1.2 cm | 2.580 kg CO₂^e



SCX
INNOVATIVE
DESIGN

2PX073 | SCX.DESIGN C40 5-IN-1 RPET LIGHT-UP LOGO
CHARGING CABLE AND 10W CHARGING PAD | Recycled PET
Plastic | Ø 5.2 x 100 x 1.4 cm | 2.592 kg CO₂^e



SCX
INNOVATIVE
DESIGN

2PX085 | SCX.DESIGN C45 5-IN-1 RPET CHARGING CABLE WITH DATA
TRANSFER | Recycled ABS Plastic | 100 x 2.6 x 1.3 cm | 2.540 kg CO₂^e



SCX
INNOVATIVE
DESIGN

1PX181 | SCX.DESIGN C13 15W 5-IN-1 CHARGING CABLE | Recycled PET
Plastic | 16 x 2.5 x 1.3 cm | 4.620 kg CO₂^e





123713 | ROTATE-BASIC 16GB USB FLASH DRIVE | Plastic | 5.8 x 1.9 x 1 cm | 2.497 kg CO₂^e
●○●●

ROTATE USB RANGE



USB DRIVES

THE PROGRAM:

Our range of USB 3.0 flash drives are the perfect tech companion. The popular 'Rotate' design is available in a wide range of colours, and with lightning-fast data transfers.

THE OPTIONS:

- A range of styles to choose from with solid, metallic and translucent finishes, plus a case made from recycled paper
- Capacity options from 1GB up to 64GB
- Huge selection of colours to choose from on core models

THE PRINT (VARIES BY MODEL):

- Digital print
- Laser engraving
- Screenprint
- Doming

MADE IN: China

MOQ: 100 pieces

PRODUCTION TIME: From 12 days

[Learn more >>](#)

CREATE
YOUR
OWN



PRIXTON

EASY TO ASPIRE

Prixton is specialized in consumer electronics and offers technologically advanced and innovative products within everyone's reach.



2PA142 | PRIXTON AT410 SMARTBAND | ABS Plastic | 47.6 x 18.7 x 12.4 cm | 3.167 kg CO₂e



2PA071 | PRIXTON SMARTWATCH GPS SW37 | Plastic | 27.5 x 4.9 x 1.6 cm | 2.663 kg CO₂e



2PA100 | PRIXTON SWB26T SMARTWATCH | Plastic | 25.5 x 4.55 x 1.2 cm | 2.583 kg CO₂e

12
GREEN
POINTS



1PA171 | PRIXTON NOVA 10,1" TABLET 4G
4/64GB | Plastic | 32.2 x 18.9 x 3.7 cm | 7.240 kg CO₂^e



12
GREEN
POINTS

2PA130 | PRIXTON PRADO 10" FRAMEO WIFI DIGITAL PHOTO
FRAME | ABS Plastic | 26.5 x 18 x 22 cm | 6.300 kg CO₂^e

12
GREEN
POINTS



2PA143 | PRIXTON MGF80 SYNERGY MASSAGE GUN | ABS
Plastic | 16.3 x 6.3 x 22.5 cm | 8.360 kg CO₂^e

12
GREEN
POINTS



2PA068 | PRIXTON CINEMA MINI
PROJECTOR | Plastic | 12.7 x 5 x 8.8 cm | 5.400 kg CO₂^e

12
GREEN
POINTS

PRIXTON

12
GREEN
POINTS



1PA172 | PRIXTON DV800 5K DUAL SCREEN ACTION
CAMERA | Plastic | 10 x 9.4 x 11.4 cm | 5.610 kg CO₂^e

12
GREEN
POINTS



2PA037 | PRIXTON GOYA P10
PROJECTOR | Plastic | 20 x 15 x 8.3 cm | 5.703 kg CO₂^e



2PA085 | PRIXTON HIDRA HUMIDIFIER | Plastic -
Metal | 15 x 16.5 x 16.6 cm | 4.297 kg CO₂^e

SCX

INNOVATIVE
DESIGN

®

Learn more >>

DESIGN AND INNOVATION

22
GREEN
POINTS



1PX161 | SCX.DESIGN O32 FOLDABLE PHONE STAND WITH 3-IN-1 CHARGING CABLE | Aluminium | 12 x 6 x 3.25 cm | 2.900 kg CO₂^e

33
GREEN
POINTS



1PX135 | SCX.DESIGN W28 3-IN-1 WIRELESS CHARGING BASE WITH PHONE STAND | Recycled ABS Plastic | 19 x 17.5 x 23 cm | 2.830 kg CO

18
GREEN
POINTS

SCX

INNOVATIVE
DESIGN



1PX049 | SCX.DESIGN P35 5.000 MAH WOODEN POWERBANK | Wood | 12.5 x 7 x 1.1 cm | 2.692 kg CO₂^e

*Not available in : FRANCE, LUXEMBOURG

28
GREEN
POINTS

SCX
INNOVATIVE
DESIGN



1PX138 | SCX.DESIGN C46 5-IN-1 CARPLAY CABLE | Recycled PET Plastic | 17.5 x 5.5 cm | 2.520 kg CO₂^e

22
GREEN
POINTS



1PX157 | SCX.DESIGN T11 SMART FINGERPRINT PADLOCK | Zinc alloy | 10.8 x 6.9 x 2.9 cm | 0.470 kg CO₂^e

12
GREEN
POINTS



1PX155 | SCX.DESIGN V40 15W WIRELESS CAR CHARGER/PHONE HOLDER | ABS Plastic | 18.6 x 9.7 x 5.9 cm | 2.790 kg CO₂^e

SCX
INNOVATIVE
DESIGN



12
GREEN
POINTS

1PX090 | SCX.DESIGN E25 BLUETOOTH[®] ANC HEADPHONES | ABS Plastic | 20 x 17 x 7 cm | 3.086 kg CO₂^e

12
GREEN
POINTS



2PX039 | SCX.DESIGN D10 INSULATED SMART BOTTLE | Stainless Steel | Ø 6.3 x 23 cm | 1.063 kg CO₂^e

#MoreEnergy

XTORM

COLLECTION

Thanks to A-grade batteries and the latest technologies, Xtorm products last longer. Moreover, the advanced safety check ensures optimal protection of the products and connected devices during charging.

[Learn more >>](#)



43
GREEN
POINTS

124401 | XTORM FS5271 FUEL SERIES 27.000 MAH 67W POWER BANK | Recycled ABS Plastic | 16.8 x 8.3 x 3.3 cm | 3.580 kg CO₂^e



43
GREEN
POINTS

124413 | XTORM FS5W101 10.000 MAH MAGNETIC WIRELESS POWER BANK | Recycled ABS Plastic | 11.1 x 7.2 x 2.4 cm | 5.030 kg CO₂^e



22
GREEN
POINTS

124416 | XTORM XTAG01 TRAVEL TAG | ABS Plastic | 4.4 x 4.4 x 1.1 cm | 0.040 kg CO₂^e

43
GREEN POINTS



124398 | XTORM FS510 FUEL SERIES 10.000 MAH 20W POWER BANK | Recycled ABS Plastic | 13.6 x 7.1 x 1.5 cm | 2.900 kg CO₂^e
●●●○

43
GREEN POINTS



124411 | XTORM XG210 GO2 15W 10.000 MAH FAST CHARGE POWER BANK | Recycled ABS Plastic | 14.2 x 6.8 x 1.55 cm | 4.980 kg CO₂^e
●○○



22
GREEN POINTS

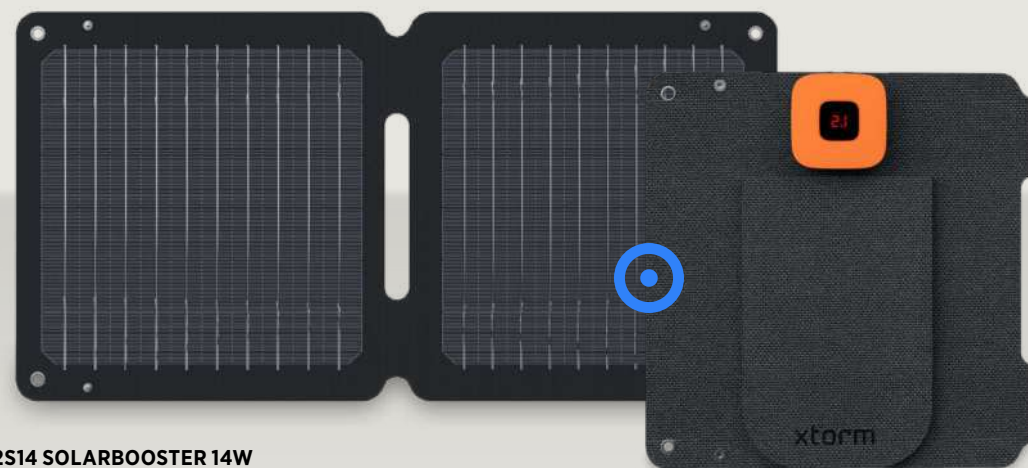

124414 | XTORM XR2S14 SOLARBOOSTER 14W FOLDABLE SOLAR PANEL | ETFE (Ethylene Tetrafluoroethylene) | 45 x 23 x 2.3 cm | 8.730 kg CO₂^e
●

22
GREEN POINTS

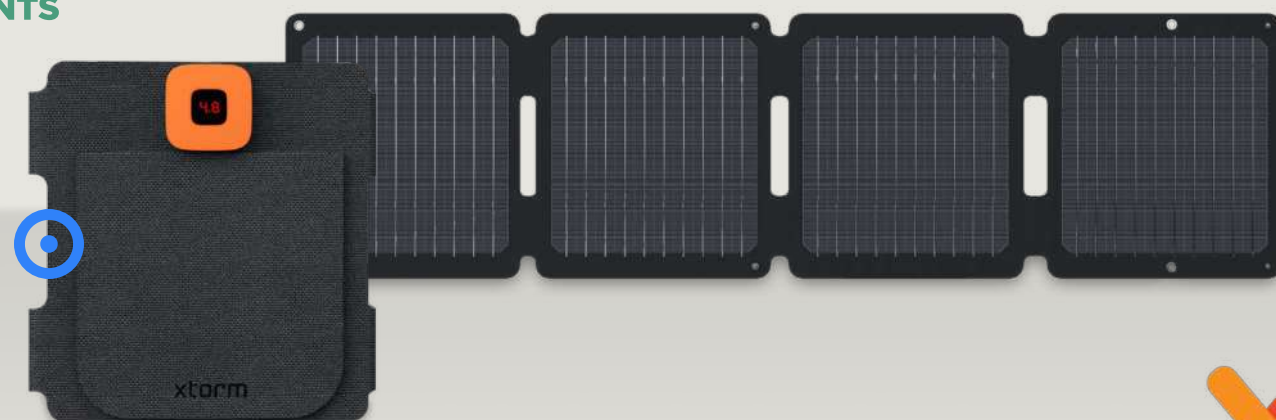

124415 | XTORM XR2S28 SOLARBOOSTER 28W FOLDABLE SOLAR PANEL | ETFE (Ethylene Tetrafluoroethylene) | 88.7 x 23.6 x 2.3 cm | 11.610 kg CO₂^e
●



GIFTS



SUNGLASSES

LANYARDS

REFLECTIVE ITEMS

SAFETY VESTS

INDOOR GAMES

COLOURING SETS FOR KIDS

FITNESS & SPORT

LIPBALM

MEASURING TAPES

MULTITOOLS

POCKET KNIVES

TOOL SETS

KEY CHAINS

SUBLIMATED HEADWEAR

RAIN PONCHOS

UMBRELLAS

BRANDS



127004 | SUN RAY RPET SUNGLASSES | Recycled PET
Plastic | 14.5 x 15 x 5 cm | 0.080 kg kg CO₂^e
●○●●●●●●



127030 | SUN RAY OCEAN BOUND PLASTIC AND BAMBOO SUNGLASSES | Bamboo | 14.5 x 5 cm | 0.071 kg kg CO₂^e
●



127027 | EIGER POLARIZED SUNGLASSES IN RECYCLED PET CASING | Rilsan® polyamide | 17 x 8 x 6.5 cm | 0.107 kg kg CO₂^e
●



100345 | SUN RAY SUNGLASSES | PC
Plastic | 14.5 x 15 x 5 cm | 0.125 kg kg CO₂^e
●●●○●●●●



127002 | HIRU RPET/WOOD MIRRORED POLARIZED SUNGLASSES IN GIFT BOX | Recycled PET Plastic | 14.5 x 15.5 x 5 cm | 0.073 kg kg CO₂^e
●



14
GREEN
POINTS



102507 | **IMPEY LANYARD WITH CONVENIENT HOOK** | Polyester | 2 x 0.2 x 49 cm | 0.102 kg kg CO₂^e
●○○●

14
GREEN
POINTS



102193 | **LAGO LANYARD WITH BREAK-AWAY CLOSURE** | Polyester | 2 x 50 cm | 0.133 kg kg CO₂^e
●●○○●

29
GREEN
POINTS



102517 | **TOM RECYCLED PET LANYARD WITH BREAKAWAY CLOSURE** | Recycled Plastic | 2 x 0.2 x 45 cm | 0.049 kg kg CO₂^e
●○○●●

16
GREEN
POINTS

1PL001 | **LANA SUBLIMATION LANYARD** | Polyester | 90 x 1 cm | 0.049 kg kg CO₂^e
○

16
GREEN
POINTS

1PL005 | **ADDIE SUBLIMATION LANYARD WITH SAFETY BREAKAWAY** | Polyester | 93 x 1 cm | 0.063 kg kg CO₂^e
●

37
GREEN
POINTS

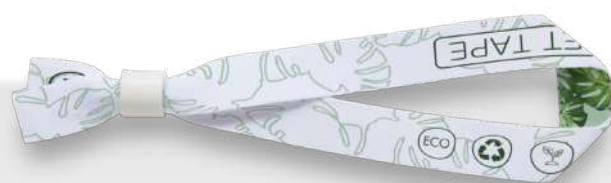

1PL029 | **EL RECYCLED PET FESTIVAL BRACELET** | Recycled Polyester | 33 x 1.5 cm | 0.007 kg kg CO₂^e
○○●

37
GREEN
POINTS



1PL028 | **EVI RECYCLED PET FESTIVAL BRACELET WITH METAL CLOSURE** | Recycled Polyester | 33 x 1.5 cm | 0.006 kg kg CO₂^e
○

MADE IN
EUROPE

LANYARDS

THE PROGRAM:

An event essential, the humble lanyard is more than just an identification tool, it's a way to communicate your message too!

THE OPTIONS:

- Lanyards available in 4 widths: 10mm, 15mm, 20mm, 25mm
- Choose from standard polyester or recycled polyester
- Range of fittings and attachments including safety breakaway, buckle, carabiner clip and other alternatives
- Option to have your design 'fitted' so that there is perfect alignment between front and reverse designs

THE PRINT:

Full colour sublimation print

MADE IN: Poland

MOQ: 250 pieces

PRODUCTION TIME: From 3 days

[Learn more >>](#)



AVAILABLE WITH SAFETY
BREAKAWAY AND/OR BUCKLE



CREATE
YOUR
OWN

**ADD A
PASS HOLDER**



LANYARDS AVAILABLE IN 4 WIDTHS:
10mm, 15mm, 20mm, 25mm

RANGE OF FITTINGS AVAILABLE

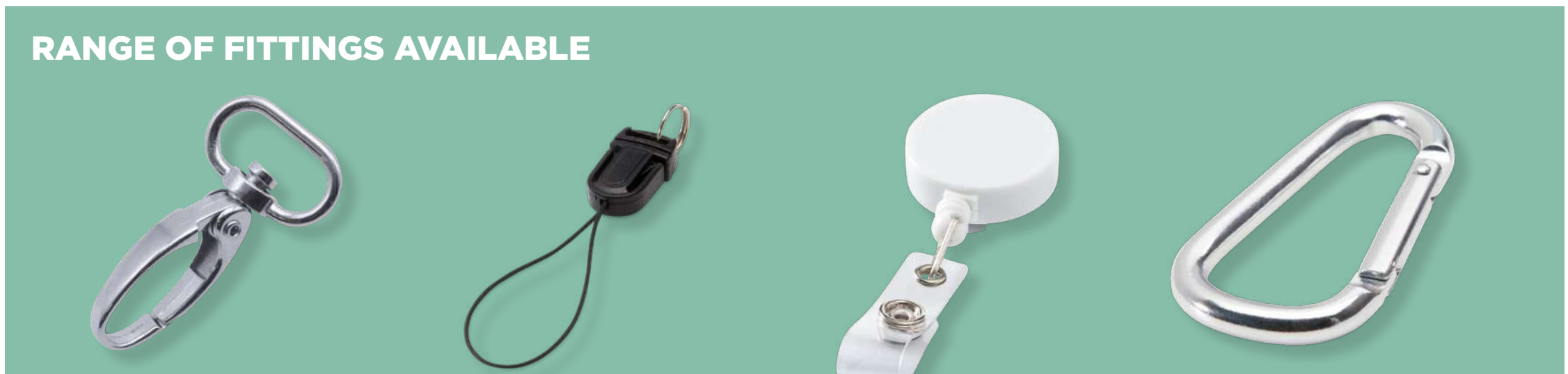

8
GREEN
POINTS



100368 | HYPER PERFORMANCE
WRISTBAND | Cotton | 7.5 x 7 x 1 cm | 0.133 kg kg CO₂^e
●○

8
GREEN
POINTS



548857 | BRISKY PERFORMANCE WRISTBAND WITH ZIPPERED
POCKET | Cotton | 8 x 8 x 1 cm | 0.153 kg kg CO₂^e
●●

20
GREEN
POINTS

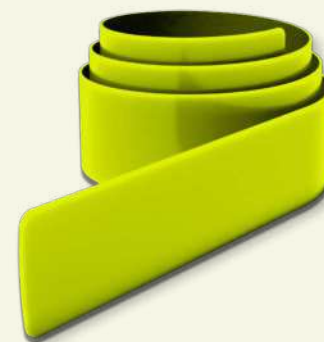

1PR002 | RFX™ 38 CM REFLECTIVE PVC SLAP WRAP | PVC
Plastic | 38 x 3 cm | 0.102 kg kg CO₂^e
○●

MOOD SCENE
GENERATOR IMAGE

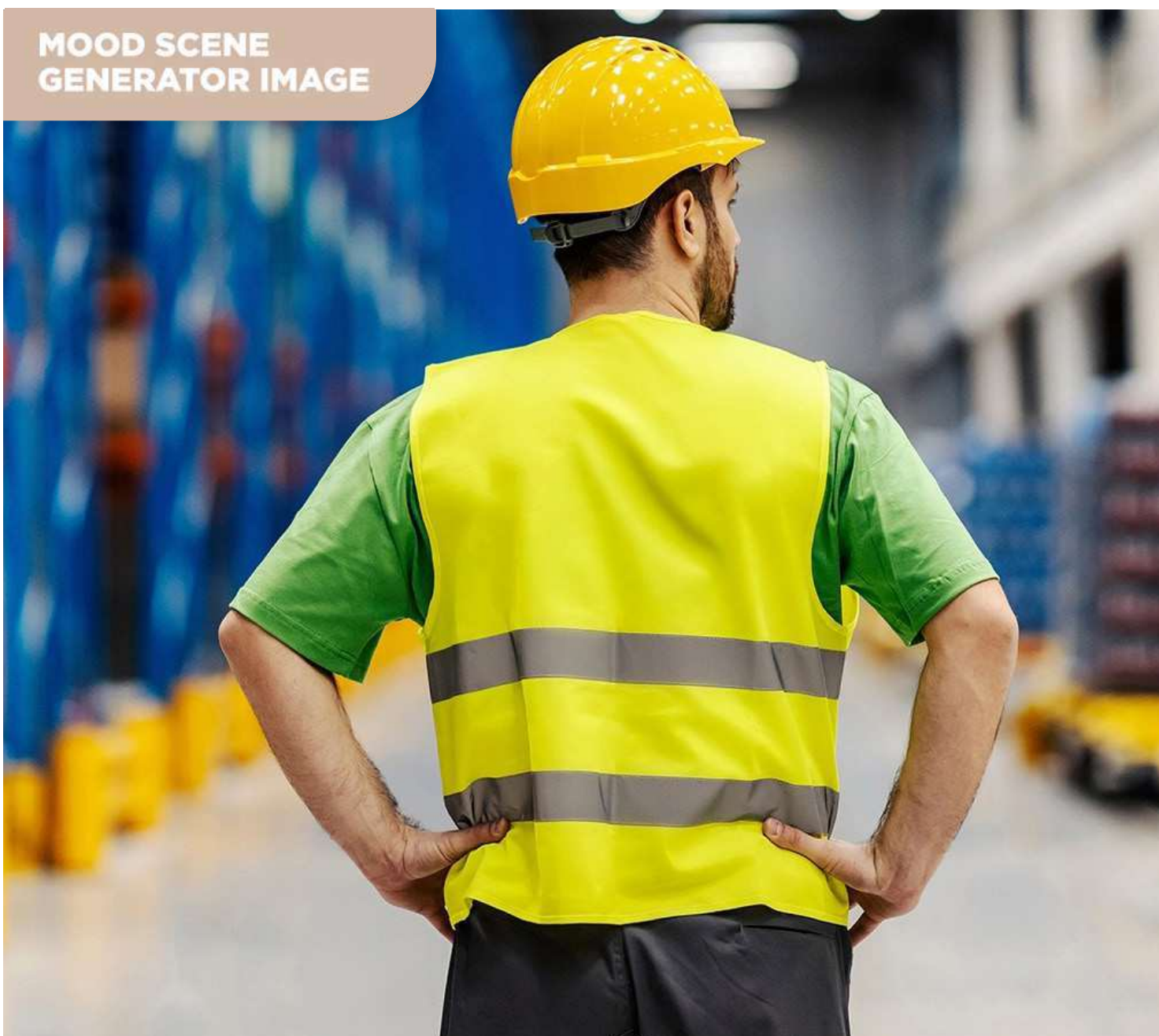

20
GREEN
POINTS



1PR051 | RFX™ H-9 REFLECTIVE PVC HANGER WITH
CARABINER | Polyester | 17 x 2.5 x 0.2 cm | 0.035 kg kg CO₂^e
○

52
GREEN
POINTS



127029 | ORBIT RECYCLED PLASTIC FRISBEE | Recycled PP
Plastic | Ø 23 x 2 cm | 0.138 kg kg CO₂^e
○●●●●●●●●

14
GREEN
POINTS

538546 | RFX™ SEE-ME XL SAFETY VEST FOR PROFESSIONAL
USE | Polyester | 64 x 0.5 x 65 cm | 1.390 kg kg CO₂^e
●●

10
GREEN
POINTS



127020 | DENISE WOODEN SKIPPING ROPE IN COTTON
POUCH | Cotton - Polyester | 12 x 3.5 x 18 cm | 1.020 kg kg CO₂^e

50
GREEN
POINTS



104563 | KING WOODEN CHESS
SET | MDF | 21 x 10.3 x 2.7 cm | 0.270 kg kg CO₂^e

50
GREEN
POINTS

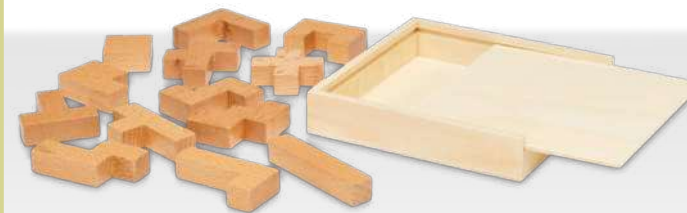

104561 | BARK WOODEN
PUZZLE | Wood | 11.6 x 11.6 x 2.1 cm | 0.270 kg kg CO₂^e

50
GREEN
POINTS



104564 | STROBUS WOODEN TIC-TAC-TOE
GAME | Wood | 11.9 x 11.9 x 4 cm | 0.380 kg kg CO₂^e

50
GREEN
POINTS



104565 | MUGO 3-IN-1 WOODEN GAME
SET | Wood | 19 x 10 x 3.4 cm | 0.340 kg kg CO₂^e

18
GREEN
POINTS



107830 | ARTEMAA 6-PIECE PENCIL COLOURING
SET | Wood | Ø 0.7 x 8.7 cm | 0.070 kg kg CO₂^e

MOOD SCENE
GENERATOR IMAGE



18
GREEN
POINTS

107831 | ARTEMAA 12-PIECE PENCIL COLOURING
SET | Wood | Ø 0.7 x 8.7 cm | 0.070 kg kg CO₂^e



43
GREEN
POINTS



127037 | VIRABHA RECYCLED TPE YOGA MAT | Recycled
TPE | 173 x 61 x 0.6 cm | 2.750 kg kg CO₂^e
●●●●●

43
GREEN
POINTS



127036 | VIRABHA RPET YOGA STRAP | Recycled PET
Polyester | 18.1 x 3.8 cm | 0.360 kg kg CO₂^e
●●●●●

28
GREEN
POINTS



127034 | TRIKONA CORK YOGA
BALL | Cork | Ø 6.5 cm | 0.230 kg kg CO₂^e
○

24
GREEN
POINTS



127035 | TRIKONA CORK YOGA
ROLLER | Cork | 29.5 x 9.5 cm | 1.290 kg kg CO₂^e
○

24
GREEN
POINTS



127033 | TRIKONA CORK YOGA
BRICK | Cork | 22 x 14.5 x 7 cm | 1.500 kg kg CO₂^e
○

24
GREEN
POINTS



127032 | TRIKONA CORK YOGA
MAT | Cork | 183 x 60 x 0.3 cm | 1.350 kg kg CO₂^e
○

8
GREEN
POINTS



103030 | **DEALE LIP BALM STICK** | ABS
Plastic | Ø 1.8 x 7 cm | 0.056 kg kg CO₂^e
●●●●●●●●

44
GREEN
POINTS



126305 | **HEDON LIP BALM** | Bamboo | Ø 2.1 x 7.6 cm | 0.030 kg kg CO₂^e
○

12
GREEN
POINTS



126318 | **ESTER LIP BALM** | ABS
Plastic | 3.5 x 3.5 x 3.5 cm | 0.080 kg kg CO₂^e
●○●

28
GREEN
POINTS

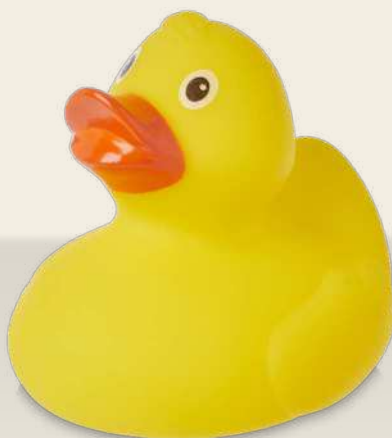

104583 | **QUACK DUCK STRESS RELIEVER** | PVC
Plastic | 7.5 x 8 x 7.5 cm | 0.180 kg kg CO₂^e
●○

45
GREEN
POINTS



MADE IN EUROPE

WELLmark

126309 | **WELLMARK SOFT HANDS 250 ML HAND LOTION DISPENSER** | Glass | Ø 6 x 19 cm | 0.110 kg kg CO₂^e
●

45
GREEN
POINTS



MADE IN EUROPE

WELLmark

126308 | **WELLMARK DISCOVERY 200 ML HAND SOAP DISPENSER AND 150 G SCENTED CANDLE SET - BAMBOO FRAGRANCE** | Glass | 15 x 19 cm | 0.110 kg kg CO₂^e
●

20
GREEN
POINTS



1P046 | **IVY SUBLIMATION HEADBAND** | Polyester | 10 x 1 x 25 cm | 0.090 kg kg CO₂^e
○

MADE IN
EUROPE

PLASTERS

THE PROGRAM:

Make any brand a household essential with these simple but effective plaster kits, in FSC® certified card wallets.

THE OPTIONS:

- Choose from a 3, 5 or 10 plaster set
- **Choose your plaster style:**
 - Universal
 - Bamboo
 - Sensitive
 - Glitter
 - Or even print your own design to the plasters!

THE PRINT:

Digital print to card wallets

MADE IN: Europe

MOQ: 250 pieces

PRODUCTION TIME: From 15 days

[Learn more >>](#)



The mark of
responsible forestry

CREATE
YOUR
OWN



5 PLASTER STYLES







54
GREEN POINTS

104580 | RULE 3-METRE RCS RECYCLED PLASTIC MEASURING TAPE | Recycled stainless steel | 6.5 x 7.5 x 2.2 cm | 0.370 kg kg CO₂^e



54
GREEN POINTS

104581 | RULE 5-METRE RCS RECYCLED PLASTIC MEASURING TAPE | Recycled stainless steel | 7 x 7 x 3 cm | 0.540 kg kg CO₂^e



18
GREEN POINTS

104590 | LINEAR CUTTER KNIFE | Stainless Steel | 15.4 x 0.4 x 2.8 cm | 0.790 kg kg CO₂^e



4
GREEN POINTS

102169 | SAKI 15-FUNCTION POCKET TOOL CARD | Stainless Steel | 4.5 x 0.2 x 7 cm | 0.286 kg kg CO₂^e



28
GREEN POINTS

104587 | TASK MULTITOOL | Stainless Steel | 6.3 x 6.3 cm | 0.270 kg kg CO₂^e

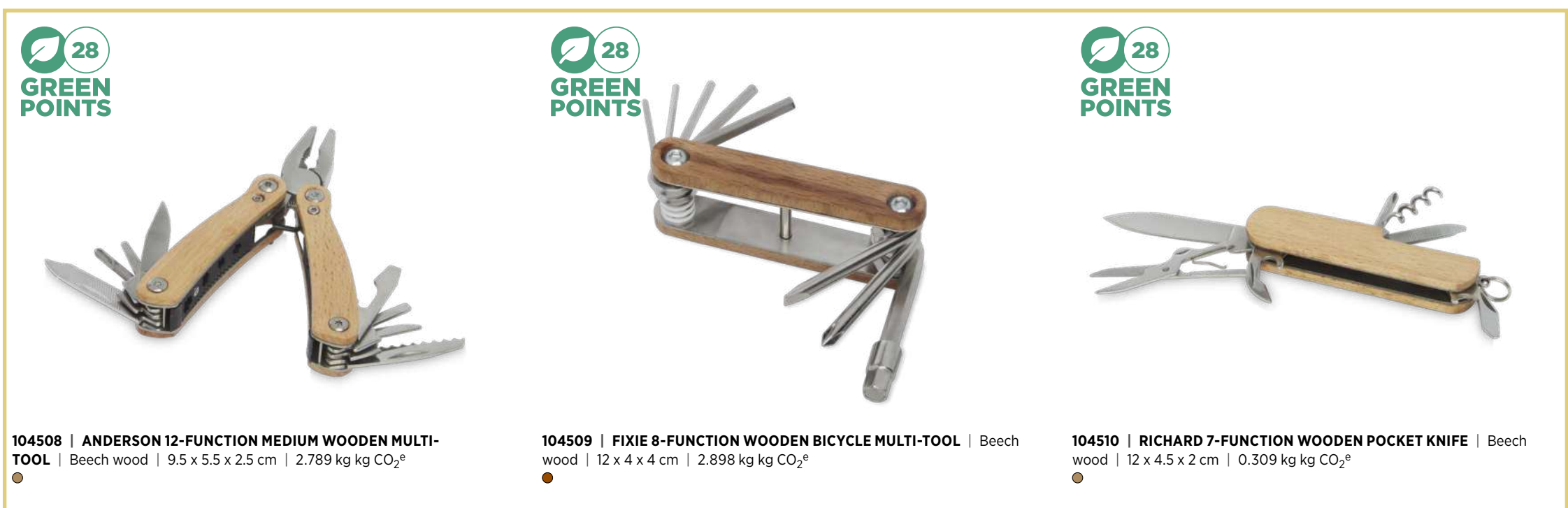

28
GREEN POINTS

104508 | ANDERSON 12-FUNCTION MEDIUM WOODEN MULTI-TOOL | Beech wood | 9.5 x 5.5 x 2.5 cm | 2.789 kg kg CO₂^e



28
GREEN POINTS

104509 | FIXIE 8-FUNCTION WOODEN BICYCLE MULTI-TOOL | Beech wood | 12 x 4 x 4 cm | 2.898 kg kg CO₂^e



28
GREEN POINTS

104510 | RICHARD 7-FUNCTION WOODEN POCKET KNIFE | Beech wood | 12 x 4.5 x 2 cm | 0.309 kg kg CO₂^e



18
GREEN
POINTS



104577 | FLUSH BAMBOO SPIRIT LEVEL WITH BOTTLE
OPENER | Carbon steel | 15 x 4.6 x 2 cm | 0.210 kg kg CO₂^e

35
GREEN
POINTS



104578 | RIVET 19-PIECE BAMBOO/RECYCLED PLASTIC TOOL
SET | FSC certified bamboo | 22 x 11 x 2.7 cm | 2.140 kg kg CO₂^e

35
GREEN
POINTS



104579 | SPIKE 24-PIECE RCS RECYCLED PLASTIC TOOL SET WITH
CORK POUCH | Carbon steel | 17.8 x 9.5 x 5 cm | 1.500 kg kg CO₂^e

SCX
INNOVATIVE
DESIGN



22
GREEN
POINTS

1PX176 | SCX.DESIGN T31 40-IN-1 ELECTRIC SCREWDRIVER
KIT | Aluminium | 16 x 4 x 4 cm | 3.310 kg kg CO₂^e

28
GREEN
POINTS



SCX
INNOVATIVE
DESIGN

1PX177 | SCX.DESIGN T32 WOODEN MULTI-TOOL
SET | Wood | 12.7 x 17.5 x 2.7 cm | 1.630 kg kg CO₂^e

8
GREEN
POINTS



118013 | LEVELER
KEYCHAIN | Acrylic | 1.5 x 1.5 x 4 cm | 0.190 kg kg CO₂^e
○

RECYCLED
CLASSICS

58
GREEN
POINTS



104571 | TAO RCS RECYCLED ALUMINIUM BOTTLE
AND CAN OPENER WITH KEYCHAIN | Recycled
Aluminium | 6 x 1 x 2.6 cm | 0.040 kg kg CO₂^e
●●●●●

24
GREEN
POINTS



118120 | GIOVANNI BEECH WOOD ROUND KEYCHAIN | Beech
wood | Ø 4 x 0.5 cm | 0.044 kg kg CO₂^e
●

24
GREEN
POINTS



118121 | GIOIA BEECH WOOD SQUARED KEYCHAIN | Beech
wood | 6 x 1 x 12.5 cm | 0.044 kg kg CO₂^e
●

24
GREEN
POINTS



118122 | GIAN BEECH WOOD RECTANGULAR KEYCHAIN | Beech
wood | 6 x 1 x 12.5 cm | 0.044 kg kg CO₂^e
●

41
GREEN
POINTS



1PL055 | ALICE 145 G/M² SUBLIMATION RPET MULTI-SCARF | Recycled
PET Polyester | 50 x 25 cm | 0.120 kg kg CO₂^e
○

20
GREEN
POINTS



1PL056 | ZOHEY 190 G/M² SUBLIMATION MULTI-
SCARF | Polyester | 50 x 25 cm | 0.120 kg kg CO₂^e
○

41
GREEN
POINTS



1PL063 | ZOYA RPET SUBLIMATION MULTI-SCARF WITH HEMS AND
FLEECE LAYER | Recycled PET Polyester | 0.100 kg kg CO₂^e
○

CREATE
YOUR
OWN

SUBLIMATED HEADWEAR

THE PROGRAM:

Our range of lightweight polyester headwear is designed for full colour sublimation, giving a great canvas for a colourful, on-brand design.

THE OPTIONS:

- Choose from 4 material styles:
 - 190 g/m² polyester
 - 190 g/m² recycled polyester
 - 190 g/m² recycled polyester with fleece panel
 - 135 g/m² polyester with Coolmax[®]
- Choose from 3 products:
 - Beanie (3 sizes)
 - Multiscarf
 - Headband

THE PRINT:

Full colour sublimation

MADE IN: Poland

MOQ: 150 pieces

PRODUCTION TIME: From 3 days

[Learn more >>](#)



 22
GREEN
POINTS



113330 | ADA RAINCOAT | PVC Plastic | 92 x 50 cm | 0.147 kg kg CO₂^e
○●●●●●

 14
GREEN
POINTS



100429 | ZIVA DISPOSABLE RAIN PONCHO WITH STORAGE
POUCH | PE Plastic | 10 x 0.5 x 15 cm | 0.133 kg kg CO₂^e
●●●○●●●●

 49
GREEN
POINTS



109417 | MAYAN RECYCLED PLASTIC DISPOSABLE
RAIN PONCHO WITH STORAGE POUCH | Recycled
Plastic | 10 x 15 x 0.5 cm | 0.470 kg kg CO₂^e
○●●●●●



14
GREEN POINTS



109077 | WALI 21" FOLDABLE AUTO OPEN UMBRELLA | Polyester | Ø 95 x 28 cm | 3.169 kg CO₂^e
●●●●●

35
GREEN POINTS



109143 | BO 21" FOLDABLE AUTO OPEN/CLOSE RECYCLED PET UMBRELLA | Recycled PET pongee polyester | Ø 97 x 30 cm | 2.090 kg CO₂^e
●●●●●●●●

35
GREEN POINTS



109145 | BIRGIT 21" FOLDABLE WINDPROOF RECYCLED PET UMBRELLA | Recycled PET pongee polyester | Ø 96 x 28 cm | 0.110 kg CO₂^e
●●●●●

14
GREEN POINTS



109087 | STARK 23" WINDPROOF AUTO OPEN UMBRELLA | Polyester | Ø 102 x 80 cm | 6.542 kg CO₂^e
●●●●●●●●

43
GREEN POINTS



113507 | IBI 27" UMBRELLA | Pongee Polyester | Ø 120 x 94 cm | 1.260 kg CO₂^e
●●●●●

35
GREEN POINTS



109409 | ROMEE 30" WINDPROOF RECYCLED PET GOLF UMBRELLA | Recycled PET pongee polyester | Ø 130 x 97 cm | 1.727 kg CO₂^e
●●●

14
GREEN POINTS



109406 | GRACE 30" WINDPROOF GOLF UMBRELLA WITH EVA HANDLE | Polyester | Ø 130 x 97 cm | 4.201 kg CO₂^e
●●●



MADE IN EUROPE



WELLmark

126322 | **WELLMARK HAPPY HOME GIFT BOX** | Recycled glass | 16 x 23.5 cm | 0.120 kg kg CO₂^e



WELLmark

126321 | **WELLMARK 250 ML BODY WASH** | Recycled glass | Ø 6.2 x 16.8 cm | 0.130 kg kg CO₂^e



WELLmark

126320 | **WELLMARK CEDAR WOOD SCENTED CANDLE MEDIUM** | Recycled glass | Ø 7 x 9.5 cm | 0.500 kg kg CO₂^e



WELLmark

126310 | **WELLMARK BUBBLES 500 ML HAND SOAP DISPENSER** | Glass | Ø 8 x 22 cm | 0.090 kg kg CO₂^e

WELLmark

Learn more >>

45
GREEN
POINTS



WELLmark

126306 | WELLMARK JUST RELAX 3-PIECE 200 ML BATH SALT GIFT SET | Glass | 18.5 x 15.5 x 6 cm | 1.350 kg kg CO₂^e



45
GREEN
POINTS



WELLmark

126311 | WELLMARK DISCOVERY 200 ML HAND SOAP DISPENSER AND 150 G SCENTED CANDLE SET - DARK AMBER FRAGRANCE | Glass | 15 x 19 cm | 0.110 kg kg CO₂^e



45
GREEN
POINTS



WELLmark

126307 | WELLMARK JUST RELAX 500 ML BATH SALT - ROSES FRAGRANCE | Glass | Ø 8 x 18 cm | 0.110 kg kg CO₂^e



45
GREEN
POINTS



WELLmark

113240 | WELLMARK LET'S GET COZY 650 G SCENTED CANDLE - CEDAR WOOD FRAGRANCE | Glass | Ø 11 x 9.5 cm | 0.110 kg kg CO₂^e



HOMIE & KITCHEN



LUNCH BOXES

APRONS

KITCHENWARE

CUTTING BOARDS

BOTTLE OPENERS & ACCESSORIES

WINE ACCESSORIES

GLASSES & CARAFES

BRANDS

BLANKETS

TOWELS



210469 | MIYO SINGLE LAYER LUNCH BOX | PP Plastic | 18 x 11 x 6 cm | 1.374 kg CO₂^e
●●●●●●●●●●



210470 | MIYO DOUBLE LAYER LUNCH BOX | PP Plastic | 18 x 11 x 11.3 cm | 2.313 kg CO₂^e
●●●●●●●●●●



210181 | MIYO RENEW SINGLE LAYER LUNCH BOX | PP Plastic - Sugarcane bioplastic | 18 x 11 x 6 cm | 0.160 kg CO₂^e
●●●●●●●●●●



210182 | MIYO RENEW DOUBLE LAYER LUNCH BOX | PP Plastic - Sugarcane bioplastic | 18 x 11 x 11.3 cm | 0.260 kg CO₂^e
●●●●●●●●●●



SEASONS



113274 | DOVI RECYCLED PLASTIC LUNCH BOX | Recycled PP Plastic | 19 x 13 x 6 cm | 0.579 kg CO₂^e
●●●●

39
GREEN POINTS



SEASONS

113339 | TITAN RECYCLED STAINLESS STEEL LUNCH BOX | Recycled stainless steel | 17.1 x 12.2 x 6.1 cm | 1.280 kg CO₂^e
○

12
GREEN POINTS



SEASONS

113275 | TITE STAINLESS STEEL LUNCH BOX WITH BAMBOO LID | Bamboo | 18 x 12 x 6 cm | 1.166 kg CO₂^e
○

18
GREEN POINTS



SEASONS

113276 | ROBY GLASS LUNCH BOX WITH BAMBOO LID | Bamboo | Ø 796 x 20 x 6.5 x 15 cm | 1.721 kg CO₂^e
○

56
GREEN POINTS



SEASONS

113369 | MANGI 500 ML LUNCH BOX | GRS certified recycled plastic | 11.2 x 5 x 16.5 cm | 4.890 kg CO₂^e
○●

MEPAL

Learn more >>

23
GREEN POINTS



MEPAL

113135 | MEPAL TAKE-A-BREAK LUNCH BOX MIDI | ABS Plastic | 19 x 12 x 7 cm | 1.092 kg CO₂^e
○●●●

56
GREEN POINTS



SEASONS

113361 | MANGI 750 ML LUNCH BOX | GRS certified recycled plastic | 19 x 13 x 6 cm | 0.540 kg CO₂^e
○●

MEPAL

23
GREEN POINTS

113180 | MEPAL TAKE-A-BREAK LUNCH BOX LARGE | ABS Plastic | 24 x 17 x 6 cm | 1.704 kg CO₂^e
○●●○

39
GREEN
POINTS



SEASONS

113340 | DOVERON 500 ML RECYCLED STAINLESS STEEL INSULATED LUNCH POT | Recycled stainless steel | Ø 9.9 x 14.3 cm | 1.470 kg CO₂^e
●○○●

54
GREEN
POINTS



SEASONS

113364 | SUPO 480 ML DOUBLE-WALLED LUNCH POT | Recycled stainless steel | Ø 9.8 x 9.8 x 14.3 x 9.8 cm | 0.990 kg CO₂^e
○○

41
GREEN
POINTS



SEASONS

113363 | VISTA 750 ML SALAD BOWL | Borosilicate glass | 7.2 x 17.2 x 17.2 cm | 1.830 kg CO₂^e
○

MEPAL



22
GREEN
POINTS



MEPAL

113177 | MEPAL ELLIPSE INSULATED LUNCH POT | PP
Plastic | Ø 10 x 16.5 cm | 2.008 kg CO₂^e
○○●

23
GREEN
POINTS



MEPAL

113272 | MEPAL CIRQULA 1250 ML MULTI BOWL | PP
Plastic | Ø 20 x 7.5 cm | 1.486 kg CO₂^e
●●

27
GREEN
POINTS

113133 | MEPAL ELLIPSE LUNCH POT | PP
Plastic | Ø 10 x 15 cm | 1.193 kg CO₂^e
○○●●



113138 | PHEEBS 200 G/M² RECYCLED COTTON APRON | Recycled cotton - Recycled Polyester | 70 x 100 cm | 1.188 kg CO₂^e
 ●●●●●○



113333 | NIMA 320G/M² AWARE™ DENIM APRON | Recycled cotton - Recycled Polyester | 100 x 70 cm | 2.310 kg CO₂^e
 ●



113332 | SHARA 240 G/M² AWARE™ RECYCLED APRON | Recycled Polyester - Recycled cotton | 100 x 70 cm | 0.860 kg CO₂^e
 ●○●●○



113325 | NIA 200 G/M² RECYCLED COTTON APRON | GRS certified recycled cotton | 100 x 70 cm | 1.430 kg CO₂^e
 ●○●●●



113334 | ANDREA 240 G/M² APRON WITH ADJUSTABLE NECK STRAP | Polyester - Cotton | 100 x 70 cm | 3.268 kg CO₂^e
 ●●○●●



113200 | ORISSA 200 G/M² GOTS ORGANIC COTTON APRON | GOTS certified organic cotton | 70 x 100 cm | 1.583 kg CO₂^e
 ○●●●●●

18
GREEN
POINTS



SEASONS

113224 | **BASSO BAMBOO CUTTING BOARD**
BOARD | Bamboo | 30 x 23 x 1 cm | 1.199 kg CO₂^e

18
GREEN
POINTS



SEASONS

113221 | **QUIMET BAMBOO CUTTING BOARD**
BOARD | Bamboo | 34 x 18 x 1.5 cm | 1.151 kg CO₂^e

18
GREEN
POINTS



SEASONS

113353 | **DELYS BAMBOO CUTTING BOARD**
BOARD | Bamboo | 39.2 x 30.6 x 1.4 cm | 1.800 kg CO₂^e

14
GREEN
POINTS



SEASONS

113153 | **PAO BAMBOO CUTTING BOARD WITH KNIFE**
BOARD | Bamboo | 38 x 25 x 3 cm | 0.004 kg CO₂^e

18
GREEN
POINTS



113222 | **BARON BAMBOO CUTTING BOARD**
BOARD | Bamboo | 41 x 21.5 x 1.5 cm | 1.679 kg CO₂^e

39
GREEN
POINTS



originalhome
100% ECO DESIGN

113409 | **ORIGINALHOME CUTTING BOARD** | Recycled wood | 41 x 17 x 2 cm | 1.350 kg CO₂^e

50
GREEN
POINTS



SEASONS

113371 | **SONORA ACACIA WOOD CUTTING BOARD** | FSC certified acacia wood | 32 x 24 x 1.2 cm | 1.380 kg CO₂^e

50
GREEN
POINTS



SEASONS

113388 | **TIMBERITO PIZZA SET** | FSC certified acacia wood | 47.2 x 35.2 x 1.5 cm | 0.240 kg CO₂^e

56
GREEN
POINTS



SEASONS

113358 | **FAJRO BBQ TOOL SET** | RCS certified recycled stainless steel | 34 x 5 cm | 0.670 kg CO₂^e

8
GREEN
POINTS



113264 | **GRATAR 5-PIECE BBQ SET** | Nylon | 33 x 15 x 5 cm | 6.710 kg CO₂^e

31
GREEN
POINTS



210294 | **FREEZE-IT ICE STICK TRAY** | LDPE Plastic - EVA Plastic | 18 x 11 x 1.9 cm | 0.220 kg CO₂^e

8
GREEN
POINTS



113383 | **PEDRO STONE ICE CUBES SET** | Basalt stone | 11 x 7.5 cm | 0.900 kg CO₂^e

8
GREEN
POINTS



113384 | **FROZ STAINLESS STEEL ICE CUBES SET** | Stainless Steel | 10 x 12 cm | 1.050 kg CO₂^e

8
GREEN
POINTS



112902 | **PADDLE BOTTLE OPENER** | Stainless Steel | 18 x 4 cm | 0.705 kg CO₂^e

14
GREEN
POINTS



113203 | **BRAMA WOODEN BOTTLE OPENER** | Wood | 13.9 x 3.9 x 1.7 cm | 1.851 kg CO₂^e

14
GREEN
POINTS



113201 | **SCOLL WOODEN COASTER WITH BOTTLE OPENER** | Wood | Ø 6.7 cm | 0.108 kg CO₂^e

14
GREEN
POINTS



113202 | BOEMIA BOTTLE
OPENER | Wood | 3.8 x 7 x 1 cm | 0.139 kg CO₂^e

14
GREEN
POINTS



113204 | ORIGINA WOODEN BOTTLE
OPENER | Wood | 17.7 x 3.9 x 0.9 cm | 0.386 kg CO₂^e

50
GREEN
POINTS



113380 | LEVO BAMBOO BOTTLE OPENER WITH LEVEL | FSC certified
bamboo | 6 x 8 x 1.5 cm | 0.090 kg CO₂^e

34
GREEN
POINTS



210550 | JIBE R1 BOTTLE OPENER KEYCHAIN | GPPS
Plastic | 9.7 x 4.7 x 0.6 cm | 0.124 kg CO₂^e

58
GREEN
POINTS



104574 | FLARE RCS RECYCLED ALUMINIUM IPX LED
LIGHT AND BOTTLE OPENER WITH KEYCHAIN | Recycled
Aluminium | Ø 2.1 x 8.5 cm | 0.170 kg CO₂^e

8
GREEN
POINTS



112599 | MILO WAITRESS KNIFE | ABS
Plastic | 13.5 x 4 x 1.3 cm | 0.445 kg CO₂^e

58
GREEN
POINTS



104571 | TAO RCS RECYCLED ALUMINIUM BOTTLE AND CAN OPENER
WITH KEYCHAIN | Recycled Aluminium | 6 x 1 x 2.6 cm | 0.040 kg CO₂^e



10
GREEN
POINTS



SEASONS

113145 | MALBICK 9-PIECE WINE SET | Stainless Steel | 28 x 25 x 7 cm | 5.346 kg CO₂^e

10
GREEN
POINTS



SEASONS

113147 | SYRAT 4-PIECE WINE SET | Stainless Steel | 15 x 16 x 4 cm | 1.635 kg CO₂^e

12
GREEN
POINTS



SCX
INNOVATIVE
DESIGN

1PX120 | SCX.DESIGN K01 LIGHT-UP LOGO ELECTRIC CORKSCREW | ABS Plastic | Ø 4.4 x 18.8 cm | 3.580 kg CO₂^e

8
GREEN
POINTS



112275 | CIELO DOUBLE-WALLED STAINLESS STEEL WINE COOLER | Stainless Steel | Ø 12 x 18 cm | 4.644 kg CO₂^e

8
GREEN
POINTS



SEASONS

113209 | TROMSO WINE COOLER | Stainless Steel | Ø 11.9 x 19 cm | 3.961 kg CO₂^e



SEASONS

24
GREEN
POINTS

113390 | ROSSO 2-PIECE WINE GLASS SET | Glass | 23.5 x 8.5 cm | 0.760 kg CO₂^e

39 GREEN POINTS

originalhome
100% ECO DESIGN

113405 | ORIGINALHOME 280 ML DRINKING GLASS SET | Recycled glass | Ø 7 x 14 x 8 x 7 cm | 0.490 kg CO₂^e

39 GREEN POINTS

originalhome
100% ECO DESIGN

113406 | ORIGINALHOME 750 ML WATER CARAFE | Recycled glass | Ø 7 x 7 x 24 x 7 cm | 0.340 kg CO₂^e

originalhome
100% ECO DESIGN

[Learn more >>](#)



39 GREEN POINTS

originalhome
100% ECO DESIGN

113410 | ORIGINALHOME WOODEN TRAY | Recycled wood | 24 x 12 x 1.5 cm | 0.540 kg CO₂^e

39 GREEN POINTS

originalhome
100% ECO DESIGN

113407 | ORIGINALHOME 430 ML WATER CARAFE | Recycled glass | Ø 7.3 x 7.3 x 15 x 7.3 cm | 0.570 kg CO₂^e

39 GREEN POINTS

originalhome
100% ECO DESIGN

113408 | ORIGINALHOME 160 ML DRINKING GLASS SET | Recycled glass | Ø 7.3 x 7.3 x 8 x 7.3 cm | 0.570 kg CO₂^e



58
GREEN POINTS

100804 | DUO 80 ML RCS CERTIFIED STAINLESS STEEL ESPRESSO CUP SET | RCS certified recycled stainless steel | Ø 6.2 x 6.2 x 6 x 6.2 cm | 0.300 kg CO₂^e



18
GREEN POINTS



113317 | MALE 4-PIECE 90 ML ESPRESSO CUP | Ceramic | Ø 5.8 x 6.2 cm | 0.876 kg CO₂^e



10
GREEN POINTS



112511 | BODA 2-PIECE GLASS ESPRESSO CUP SET | Borosilicate glass | Ø 6 x 6.3 cm | 0.537 kg CO₂^e



18
GREEN POINTS



113314 | MANTI 2-PIECE 100 ML DOUBLE-WALL GLASS CUP WITH BAMBOO COASTER | Borosilicate glass | 9.5 x 7.4 x 7 cm | 0.635 kg CO₂^e



18
GREEN POINTS



113316 | MANTI 2-PIECE 350 ML DOUBLE-WALL GLASS CUP WITH BAMBOO COASTER | Borosilicate glass | Ø 8.5 x 12 x 11.2 cm | 1.037 kg CO₂^e



10
GREEN POINTS

112512 | BODA 2-PIECE GLASS COFFEE CUP SET | Borosilicate glass | Ø 8 x 8 cm | 0.986 kg CO₂^e



24
GREEN POINTS



113394 | ZENI 2-PIECE TEA GLASS SET | Glass | Ø 8.1 x 11 cm | 1.010 kg CO₂^e



18
GREEN
POINTS



originalhome
100% ECO DESIGN

126323 | ORIGINALHOME DINNER CANDLE MATCHA | Palm kernel wax | 2.2 x 20 cm | 3.690 kg CO₂^e

39
GREEN
POINTS



originalhome
100% ECO DESIGN

126326 | ORIGINALHOME DINNER CANDLE HOLDER - M | Recycled wood | 7 x 7 x 9.5 cm | 0.900 kg CO₂^e

45
GREEN
POINTS



WELLmark

126320 | WELLMARK CEDAR WOOD SCENTED CANDLE MEDIUM | Recycled glass | Ø 7 x 9.5 cm | 0.500 kg CO₂^e

45
GREEN
POINTS



WELLmark

126321 | WELLMARK 250 ML BODY WASH | Recycled glass | Ø 6.2 x 16.8 cm | 0.130 kg CO₂^e

45
GREEN
POINTS



WELLmark

126322 | WELLMARK HAPPY HOME GIFT BOX | Recycled glass | 16 x 23.5 cm | 0.120 kg CO₂^e



67
GREEN
POINTS

113328 | DENALI GRS HOODIE BLANKET | GRS certified recycled polyester | 100 x 75 cm | 1.080 kg CO₂^e

10
GREEN
POINTS



100165 | HUGGY FLEECE PLAID BLANKET WITH CARRY POUCH
150X120 CM | Polar fleece | 150 x 120 cm | 3.680 kg CO₂^e
●●●●●●●●●●

53
GREEN
POINTS



113190 | WILLOW GRS RPET POLAR FLEECE BLANKET | Recycled
Polyester | 152 x 127 cm | 1.206 kg CO₂^e
●●●●●●●●●●

67
GREEN
POINTS



SEASONS

113191 | LILY GRS CERTIFIED RPET CORAL FLEECE BLANKET | Recycled
Polyester | 152 x 127 cm | 1.599 kg CO₂^e
●●●

16
GREEN
POINTS



112810 | BAY EXTRA SOFT CORAL FLEECE PLAID BLANKET | Polar
fleece | 125 x 150 cm | 5.111 kg CO₂^e
●●●●

67
GREEN
POINTS



SEASONS

113193 | IVY GRS CERTIFIED RPET BLANKET | Recycled
Polyester | 152 x 127 cm | 1.321 kg CO₂^e
○○

67
GREEN
POINTS



113321 | CLARY GRS RECYCLED POLYESTER PICNIC BLANKET | GRS
certified recycled polyester | 144 x 123 cm | 1.330 kg CO₂^e
●●●

67
GREEN
POINTS



SEASONS

113336 | SUZY 150 X 120 CM GRS POLYESTER KNITTED BLANKET | GRS
certified recycled polyester | 120 x 150 cm | 2.360 kg CO₂^e
●●○

53
GREEN
POINTS



113294 | SALVIE RECYCLED PLASTIC PICNIC BLANKET | GRS certified
recycled polyester | 150 x 135 cm | 1.976 kg CO₂^e
●●●●

8
GREEN POINTS



126170 | REMY COOLING TOWEL IN PET CONTAINER | PET Plastic | Ø 6.5 x 16.5 cm | 0.859 kg CO₂^e
●●●●●

49
GREEN POINTS



127012 | PIETER RECYCLED PET ULTRA LIGHTWEIGHT AND QUICK DRY TOWEL 130 X 80 CM | Recycled Polyester | Ø 8 x 20 cm | 0.796 kg CO₂^e
●●●●

49
GREEN POINTS



125001 | RAQUEL COOLING TOWEL MADE FROM RECYCLED PET 80X30 CM | Recycled PET Plastic | 11.5 x 1 x 15 cm | 0.143 kg CO₂^e
●●●●

67
GREEN POINTS

113322 | PIETER GRS ULTRA LIGHTWEIGHT AND QUICK DRY TOWEL 30X50 CM | Nylon - GRS certified recycled polyester | 50 x 30 cm | 0.120 kg CO₂^e
●●●●

113323 | PIETER GRS ULTRA LIGHTWEIGHT AND QUICK DRY TOWEL 50X100 CM | Recycled Polyester - Nylon | 100 x 50 cm | 0.180 kg CO₂^e
●●●●

113324 | PIETER GRS ULTRA LIGHTWEIGHT AND QUICK DRY TOWEL 100X180 CM | Recycled Polyester - Nylon | 180 x 100 cm | 0.290 kg CO₂^e
●●●●



26
GREEN POINTS



117001 | CHARLOTTE 450 G/M² COTTON TOWEL 50X100 CM | Cotton | 100 x 50 cm | 1.966 kg CO₂^e
●●●●●

117005 | NORA 550 G/M² COTTON TOWEL 50X100 CM | Cotton | 100 x 50 cm | 2.403 kg CO₂^e
●●●

117002 | AMELIA 450 G/M² COTTON TOWEL 70X140 CM | Cotton | 140 x 70 cm | 3.854 kg CO₂^e
●●●●●

26
GREEN POINTS

117006 | ELLIE 550 G/M² COTTON TOWEL 70X140 CM | Cotton | 140 x 70 cm | 4.711 kg CO₂^e
●●●

117003 | EVELYN 450 G/M² COTTON TOWEL 100X180 CM | Cotton | 180 x 100 cm | 7.079 kg CO₂^e
●●●●●

117007 | RILEY 550 G/M² COTTON TOWEL 100X180 CM | Cotton | 180 x 100 cm | 8.652 kg CO₂^e
●●●





MADE IN EUROPE

PLANTS

THE PROGRAM:

The gift that keeps on giving!
Our range of desktop plants offer something with plenty of interactivity, longevity and a great platform to promote a brand.

THE OPTIONS:

- Desktop Garden, in black or silver, with two soil coins and a choice of herb mix, or bee-friendly seed mix
- Desktop Garden – Set of 3, in matching colours and matching contents
- Mini aluminium pot in black or off-white, with a cactus or succulent
- All items supplied in a kraft gift box which can be printed

THE PRINT:

- Full colour print
- Full colour labels (to desktop gardens only)
- Print is also possible to the card packaging

MADE IN: UK & Poland

MOQ: 50 pieces

PRODUCTION TIME: 15 working days

[Learn more >>](#)





CREATE
YOUR
OWN

Our digital tools help you to inspire your customer. Our large inventory and fast branding enable any project. Our sales experts are at your service to support you to win with your customer. Ordering is efficient thanks to our outstanding web shop.

DIGITAL TOOLS TO EMPOWER YOUR SELLING.

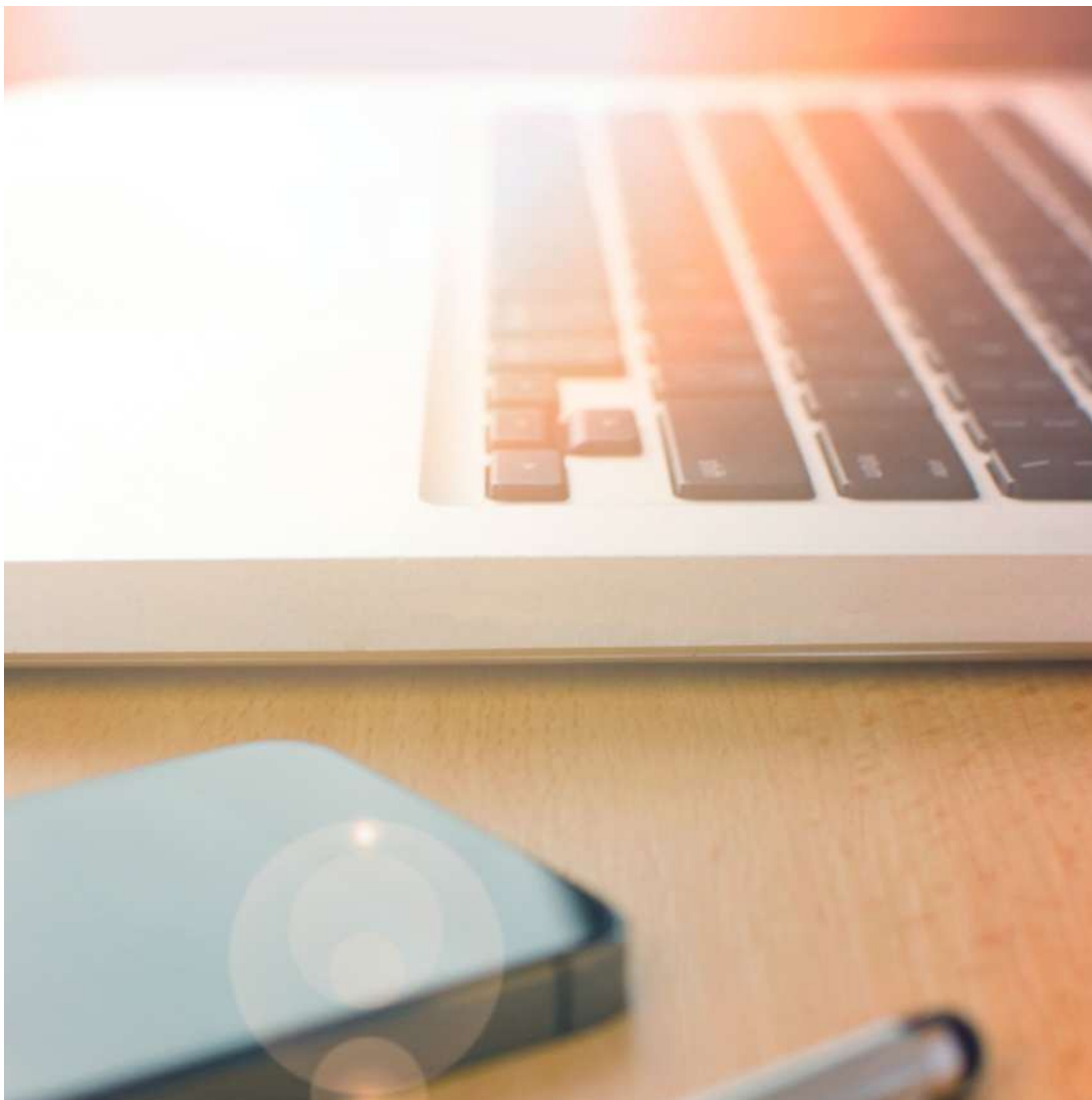

As we are serious about being your preferred product media expert, we have developed tools to help inspire your customer, saving you valuable time and allowing you to focus on selling.

3D LOGO TOOL

Instantly create 3D models of a product with your branding.



3D logo tool.

Instantly create 3D models of a product with your branding.

MOOD SCENE GENERATOR

Upload a logo, position it and let our tool create a gallery of mood scenes based on your design and uploaded logo.



Mood scene generator.

CATALOGUE CREATOR

Inspire your customers with branded catalogues.

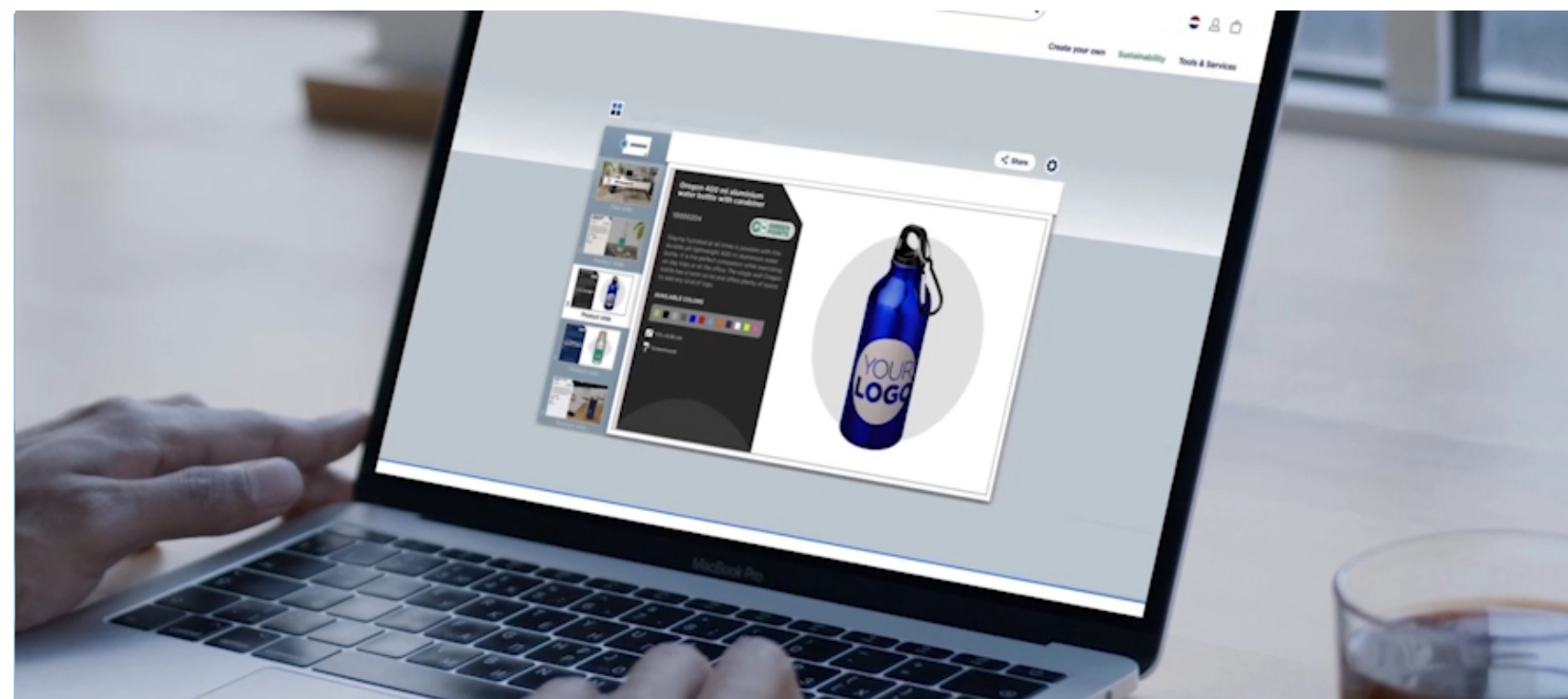

PRINT TECHNIQUES

PF Concept - Poland Operation is an One-Stop-Shop and full service product printing service with a complete range of stock. Located in Poznan, Poland, PF Concept has built a stock and printing facility.

With the One-Stop-Shop solution PF Concept takes away all hassle. We offer all-in printing services based on all-in product prices. Branding done by PF Concept is fast with the possibility for next day shipment, delivered all over Europe, directly to the end customer if required. This service is unique in the market and will help to quickly deliver branded products.

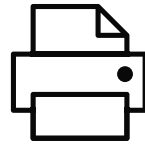
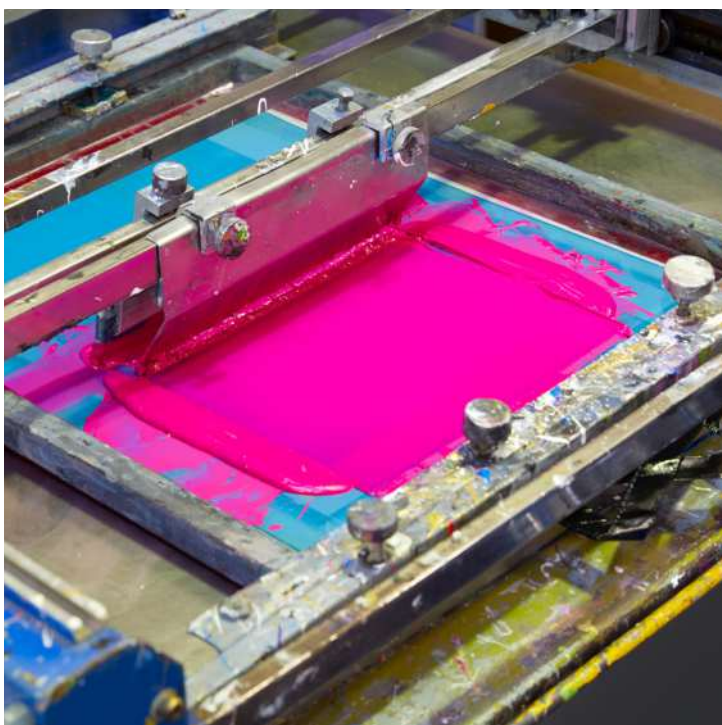

DIGITAL PRINTING

Digital printing is a method in which precise ink droplets are sprayed onto a surface to create an image, and the ink solidifies when exposed to UV light



DIGITAL STICKERS

A digital sticker is a label with adhesive backing that is produced using digital printing technology. These stickers are created from digital files and can include a variety of designs and text.



SCREENPRINT

Screen printing is a printing method that uses a mesh screen to transfer ink onto a substrate.

This process is commonly employed to produce vibrant and long-lasting prints on a wide variety of items.

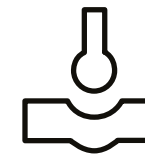

DEBOSSING

Debossing is a printing technique that entails using a heated die to press a design into the surface of a material, resulting in an indented effect



TRANSFER

This process involves printing the desired design on an initial non-fabric surface and then using it to transfer the design onto your textile merchandise.

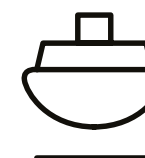

PADPRINT

Pad printing is a printing method that involves transferring ink from an engraved plate, typically made of metal or silicone, to the surface of 3D objects with irregular or curved shapes.

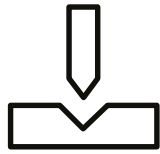

LASER ENGRAVING

Laser engraving is a precise technique that utilises a focused laser beam to remove material and produce permanent and intricate markings on a variety of surfaces. The process vaporises material, generating high heat to incise designs.



IN MOULD LABELLING

In-mould labelling is a technique used in plastic container manufacturing, where a pre-printed label is positioned inside a mould before shaping the plastic container. During production, plastic material is heated, placed into the mould, and merges with the label to create a unified product.

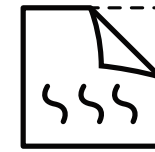

SUBLIMATION

Sublimation printing is a digital printing process that uses heat and pressure to transfer dye onto different materials. It is commonly used to print on polyester fabrics, but can also be used on other materials such as ceramic, metal, and plastic.



RELIEF MOULDING

Relief moulding refers to the process of creating a raised design on materials. This is often achieved by using special dies to press the design into the material, resulting in a tactile, three-dimensional effect.



EMBROIDERY

Embroidery involves the creation of patterns by stitching threads onto a fabric.

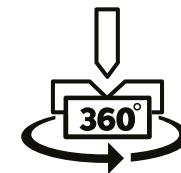

360 LASER ENGRAVING

360-degree laser engraving allows for precise engraving on more complex rounded products.



360 DIGITAL PRINT

360-degree digital printing enables full-colour printing on the entire surface of an object and is frequently employed for customising products.



SCREENROUND

Screenround utilises the same technique as screen print, except the product is turned and moved during the printing process.



HOT STAMPING

Hot stamping is a printing process that uses heat and pressure to apply foil between a die and the surface to be stamped.





Disclaimer

- Printing shown on products represent a variety of techniques and positions.
- Other print techniques and positions available.
- Contact us for more information
- Images representing people and activities in this catalogue are for inspiration purposes only. Products without article codes are not for sale. The images and logos, featured on the products are for visual purposes only and may differ from the recommended print technique. Licensed products are reserved for B2B activity only and cannot under any circumstances be offered for retail sale. Only products listed with item number are available.
- Some brands are not available in all regions.
- Printing and typesetting errors reserved. The seller accepts no liability for the consequences of printing and typesetting errors.
- Price excluding printing, set-up costs and carriage.
- Prices may not always reflect the printing featured on the product.
- Any prices shown in this catalogue are for guidance only and may be subject to change due to exchange rate fluctuations and prevailing market conditions. Please contact your distributor for a full range of prices by product and quantity. All distributors are free to set their own prices. The prices shown in this catalogue are per unit and do not include artwork origination charges, carriage or VAT.



PF Concept
Your product media expert